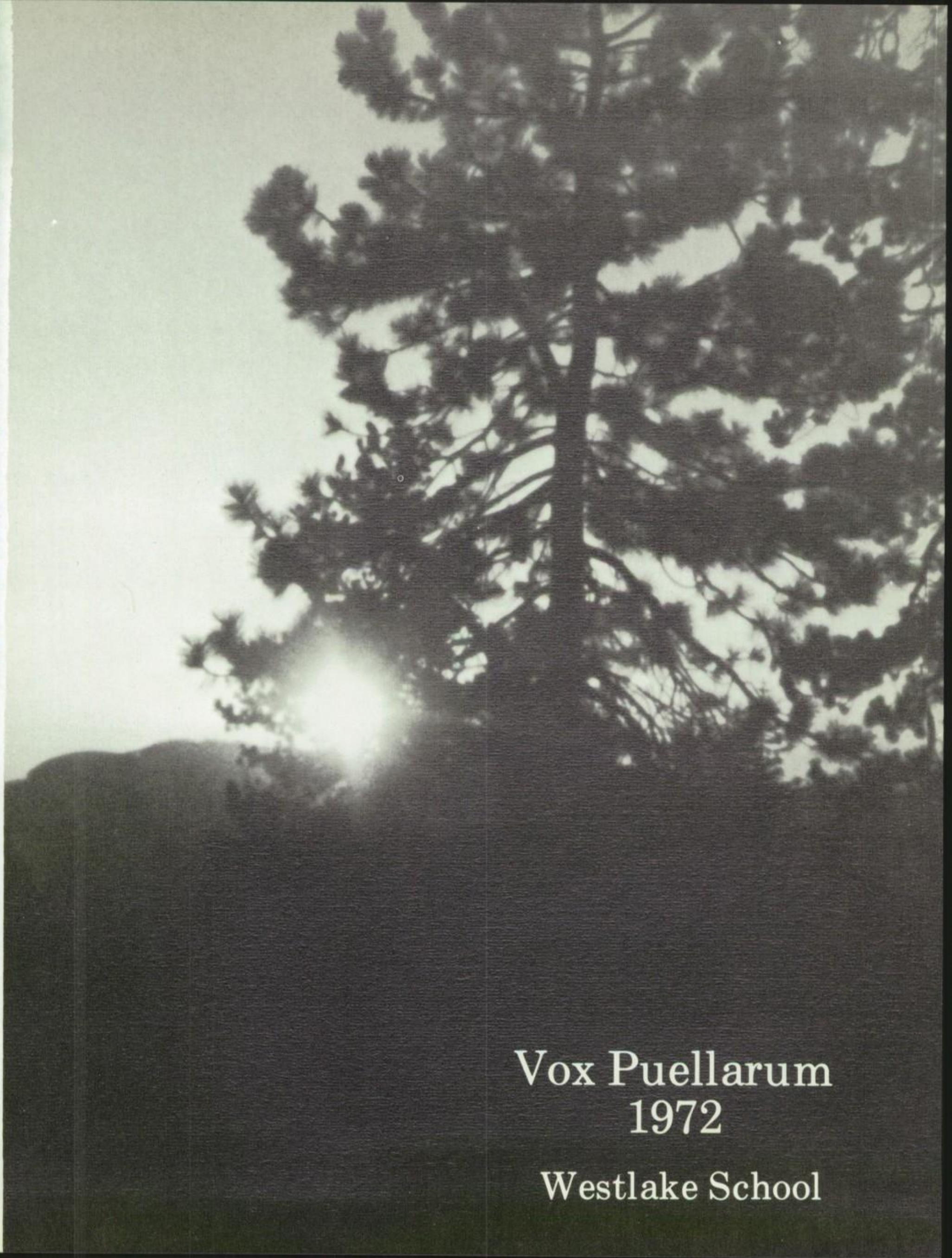

Vox Puellarum
1972

Westlake School

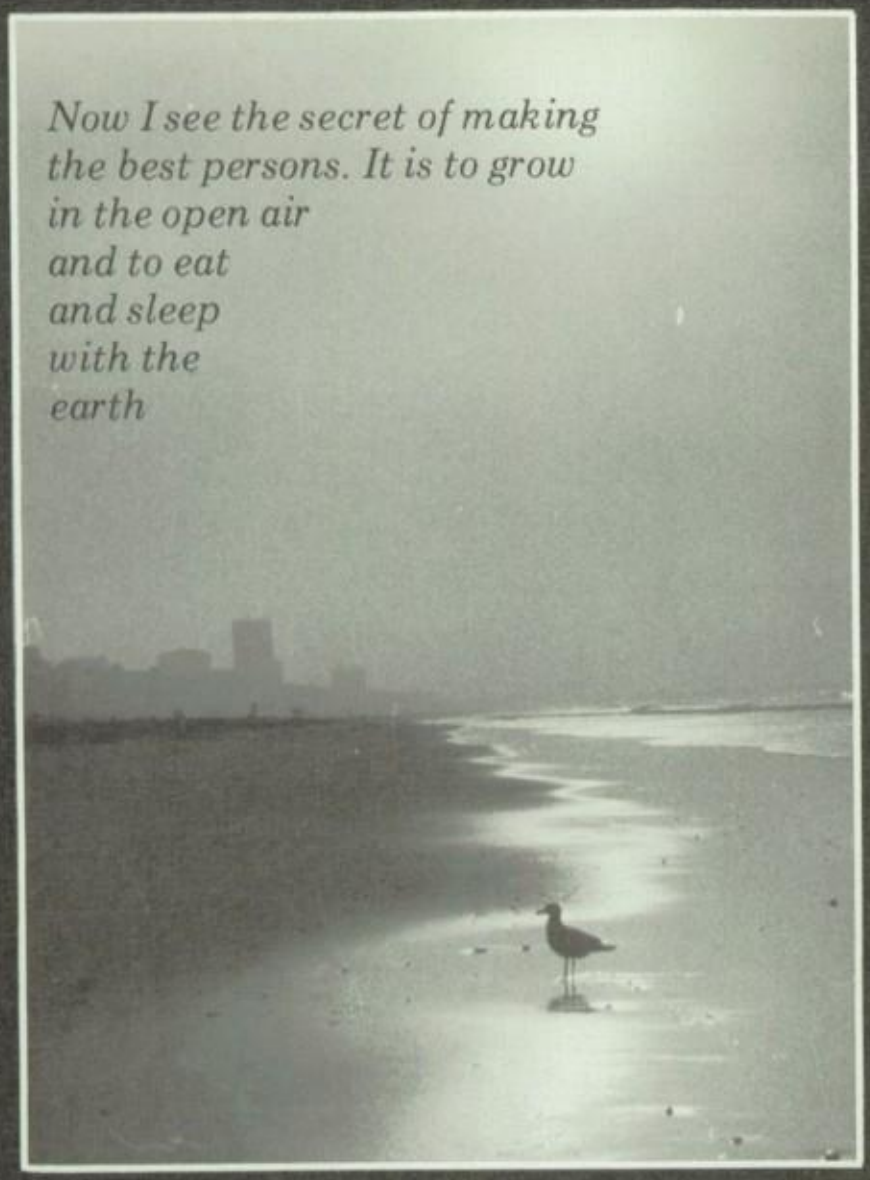
Now I see the secret of making
the best persons. It is to grow
in the open air
and to eat
and sleep
with the
earth

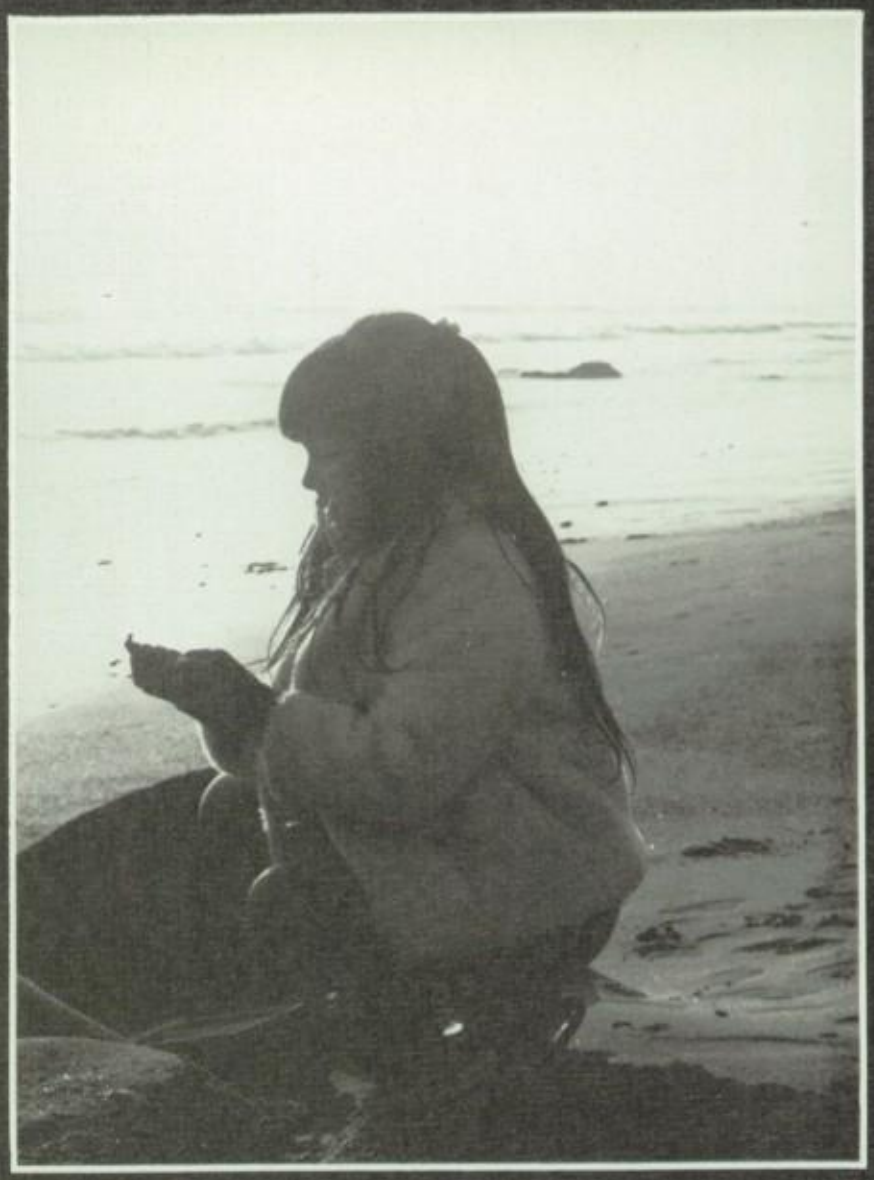

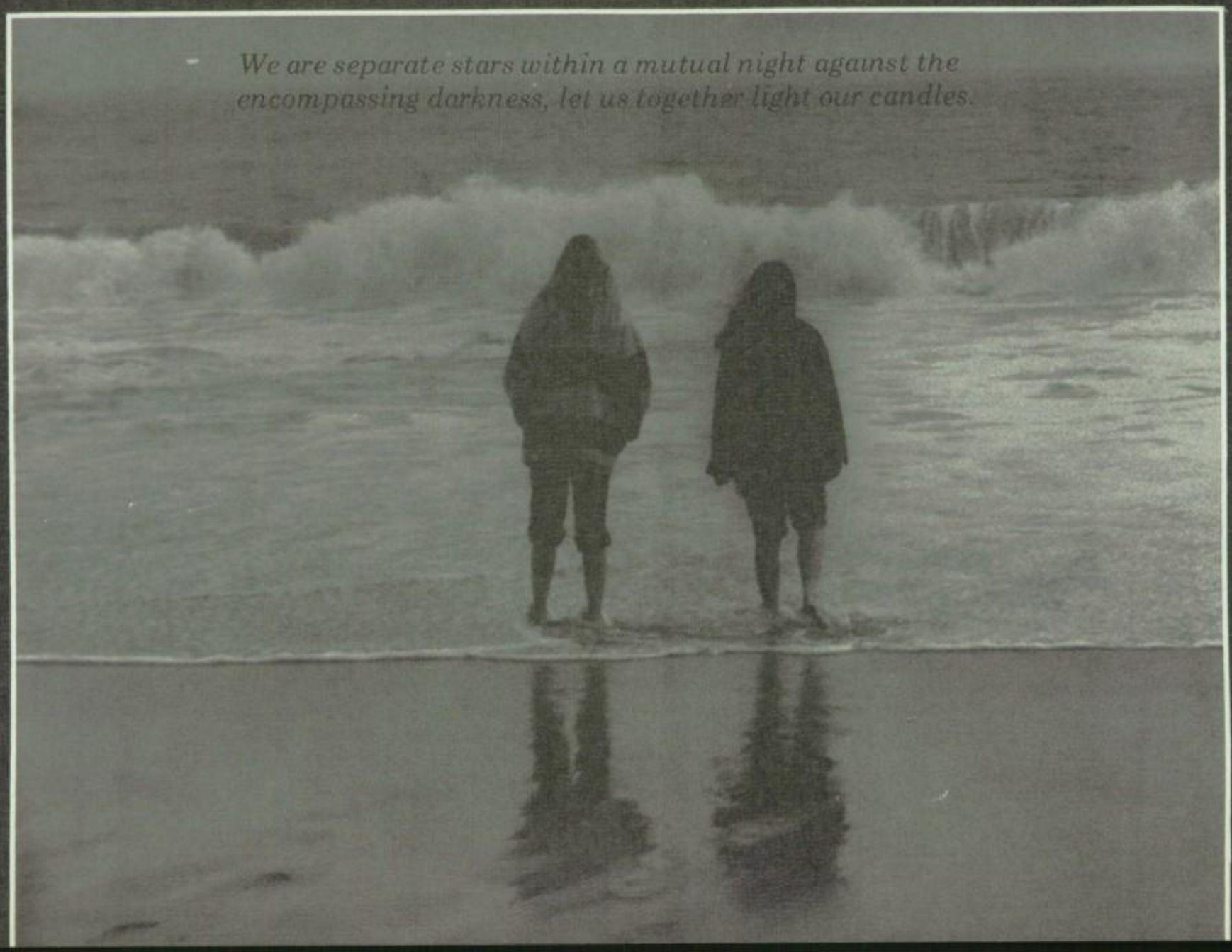
We are separate stars within a mutual night against the
encompassing darkness, let us together light our candles.

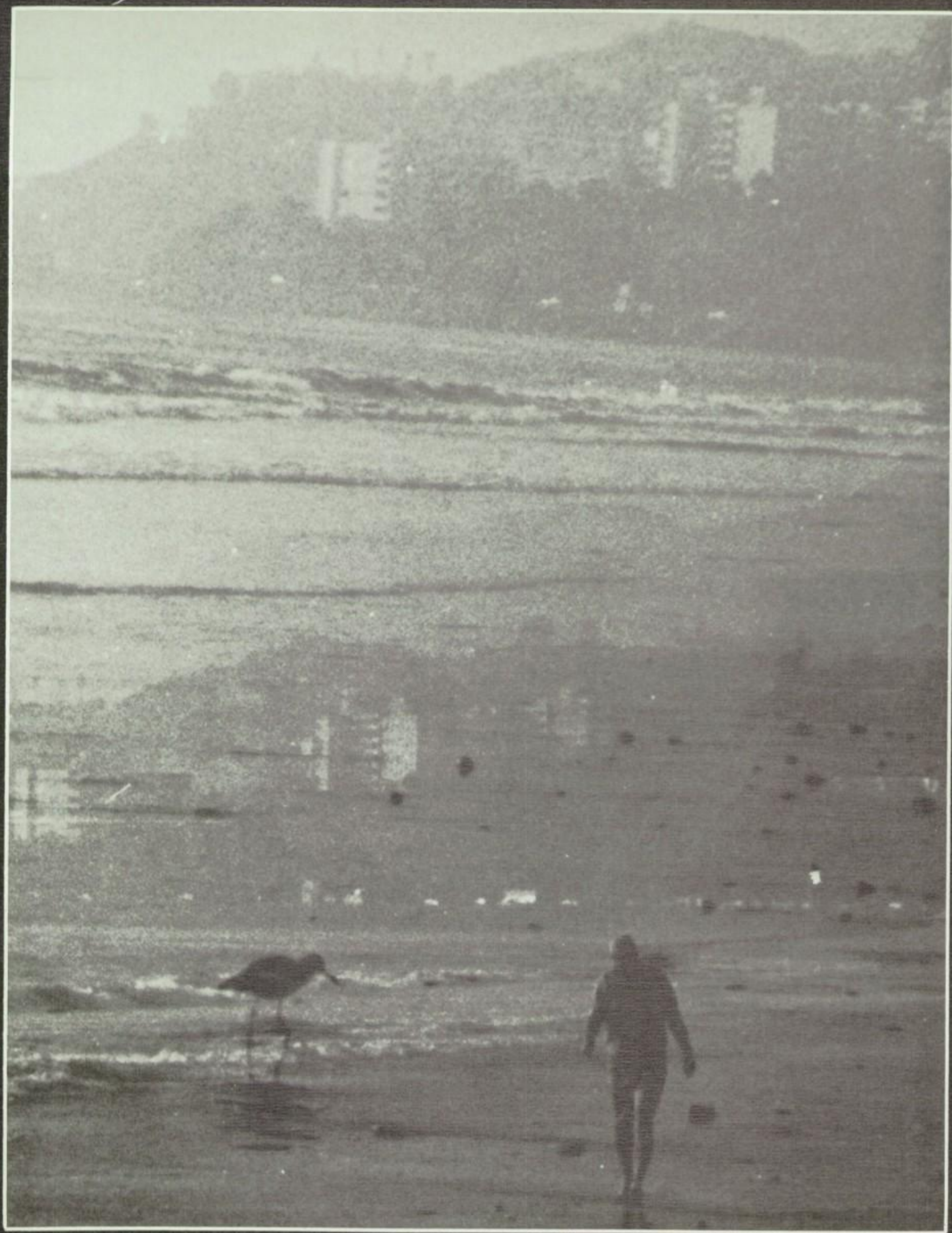

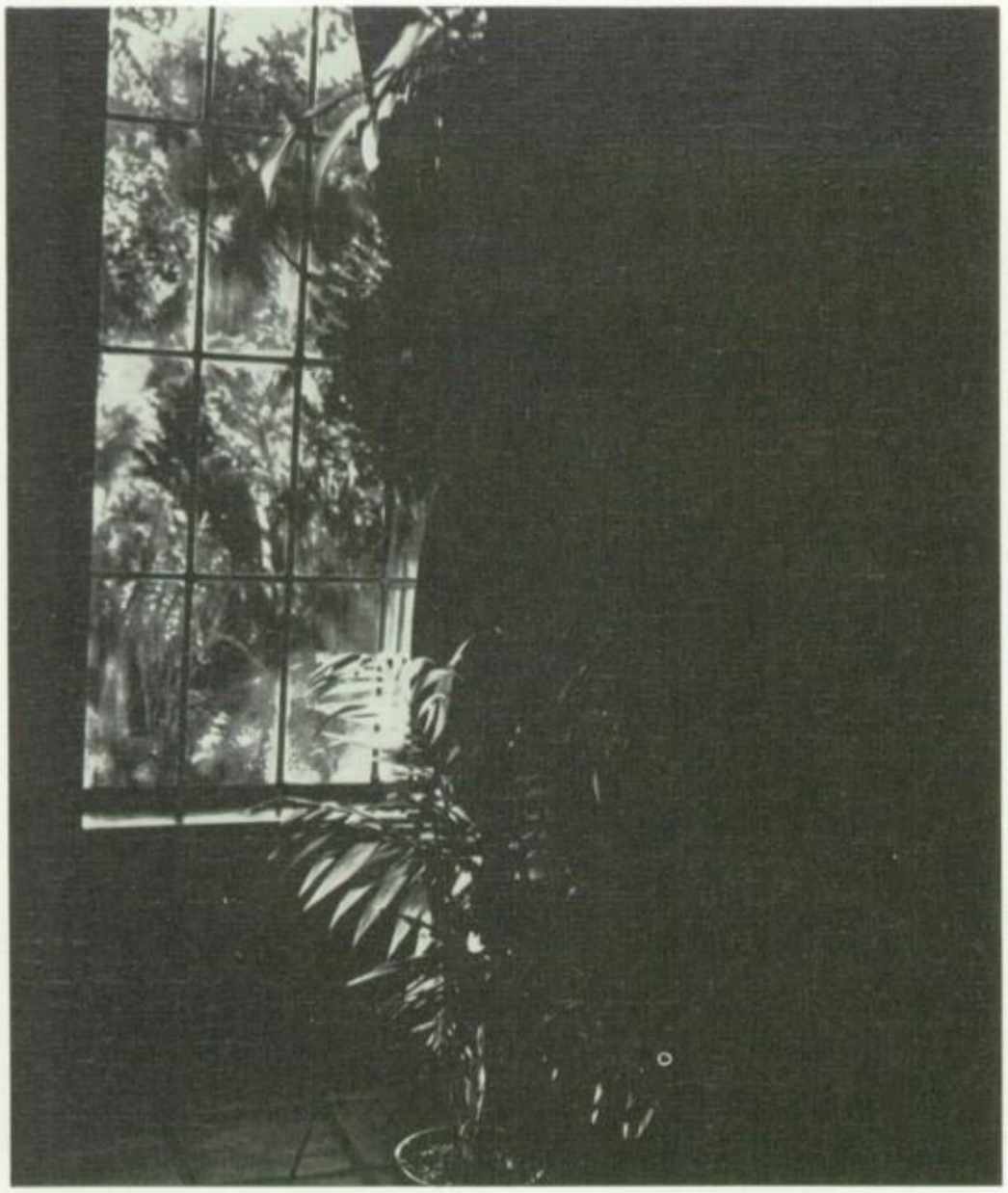

Halfway Down

Halfway down the stairs
Is a stair
Where I sit.
There isn't any
Other stair
Quite like
It.
I'm not at the bottom,
I'm not at the top,
So this is the stair
Where
I always
Stop.
Halfway up the stairs
Isn't up
And isn't down.
It isn't in the nursery,
It isn't in the town.
And all sorts of funny thoughts
Run round my head:
"It isn't really
Anywhere!
It's somewhere else
Instead!"

A.A. Milne

Within you
there is a stillness
and sanctuary
to which you can retreat
at any time and be
yourself

Hermann Hesse

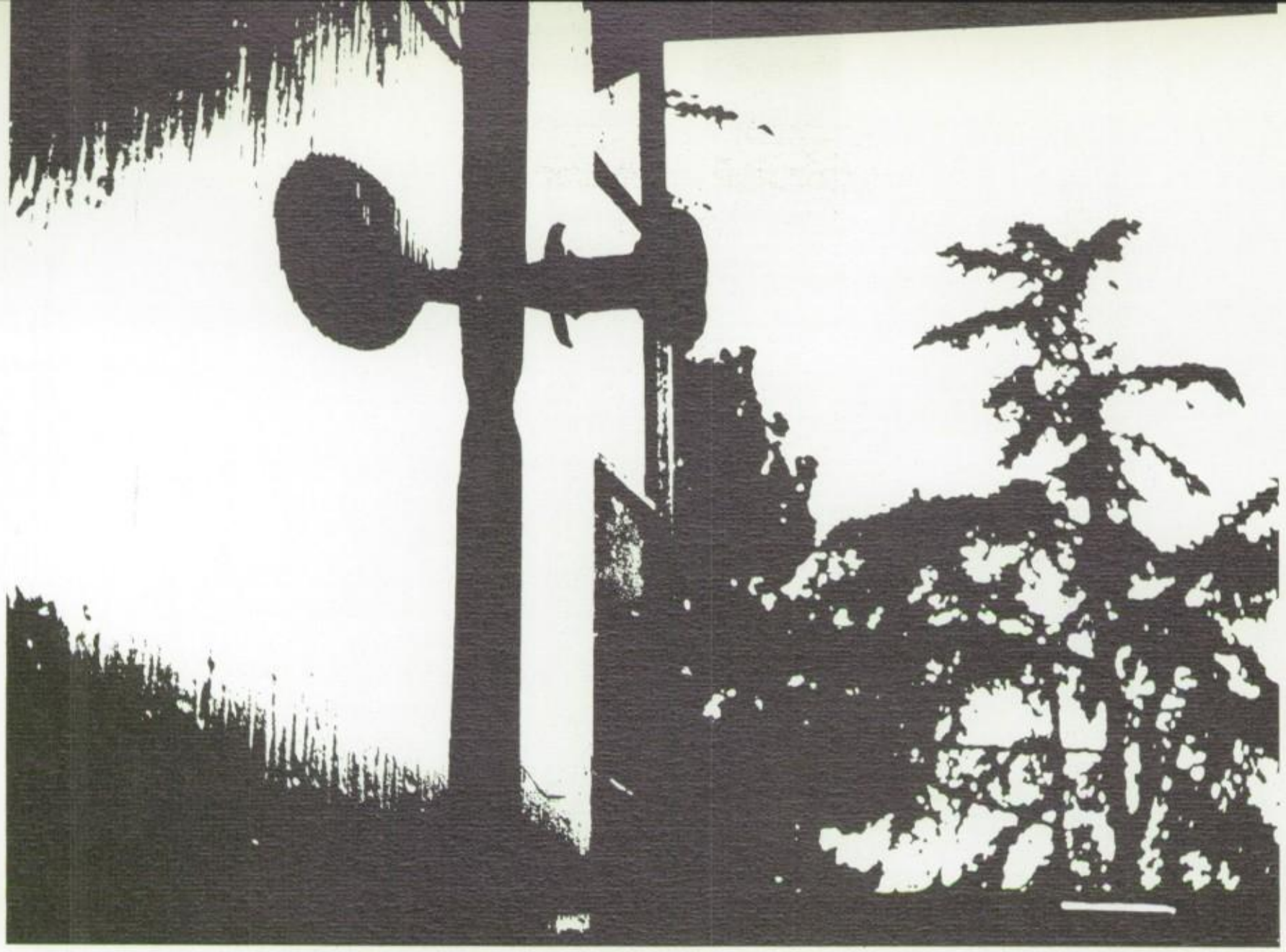

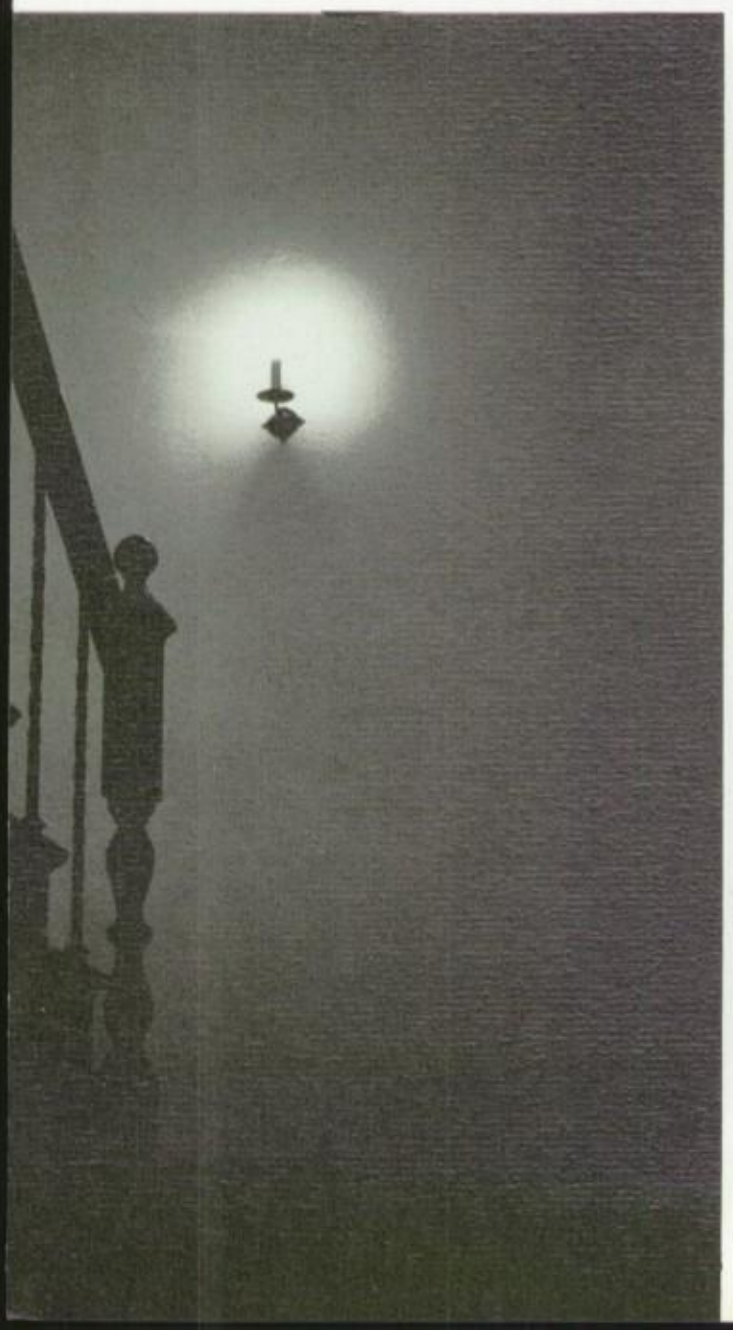

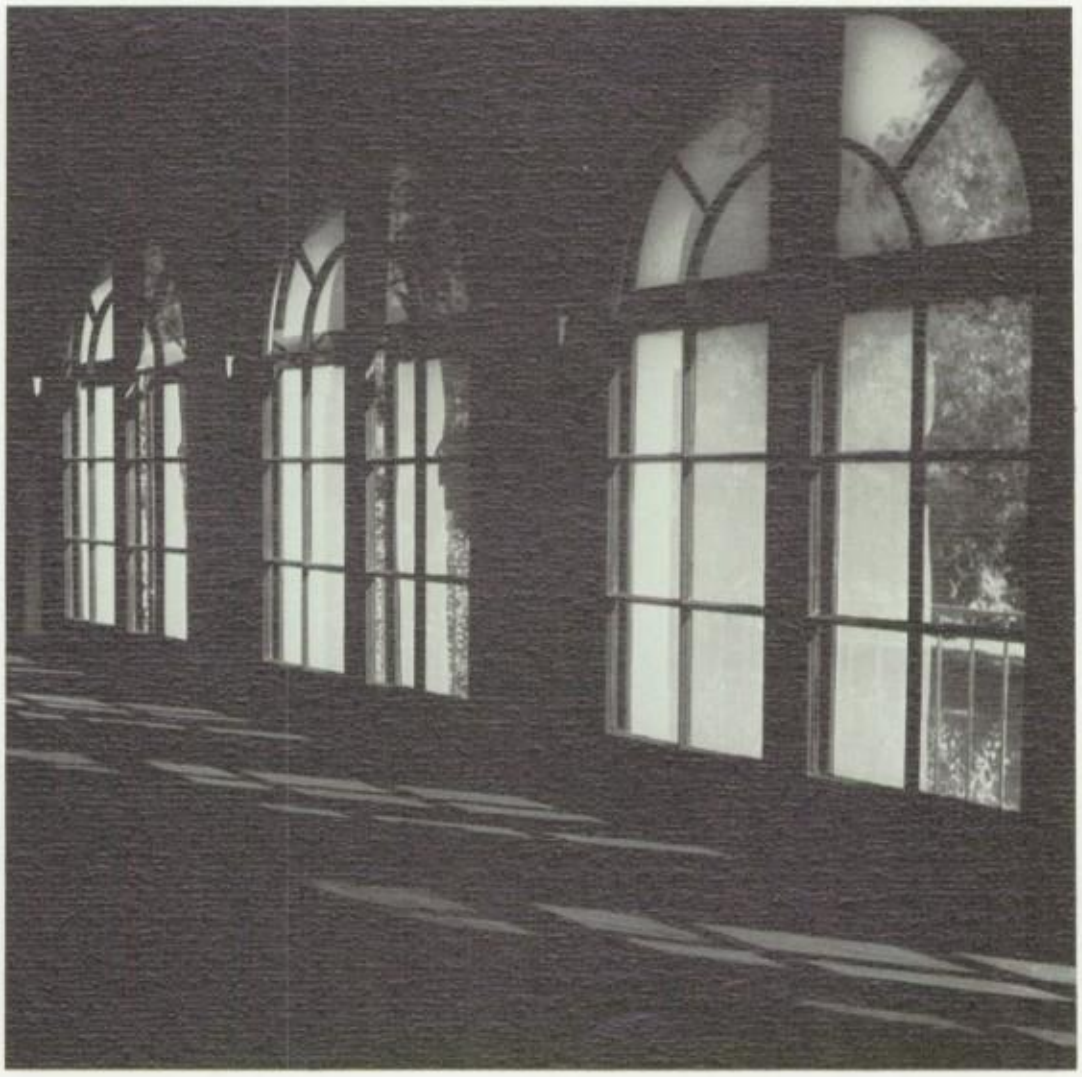

I'm looking at myself
Reflections of my mind . . .

It's just the kind of day
To leave myself behind.

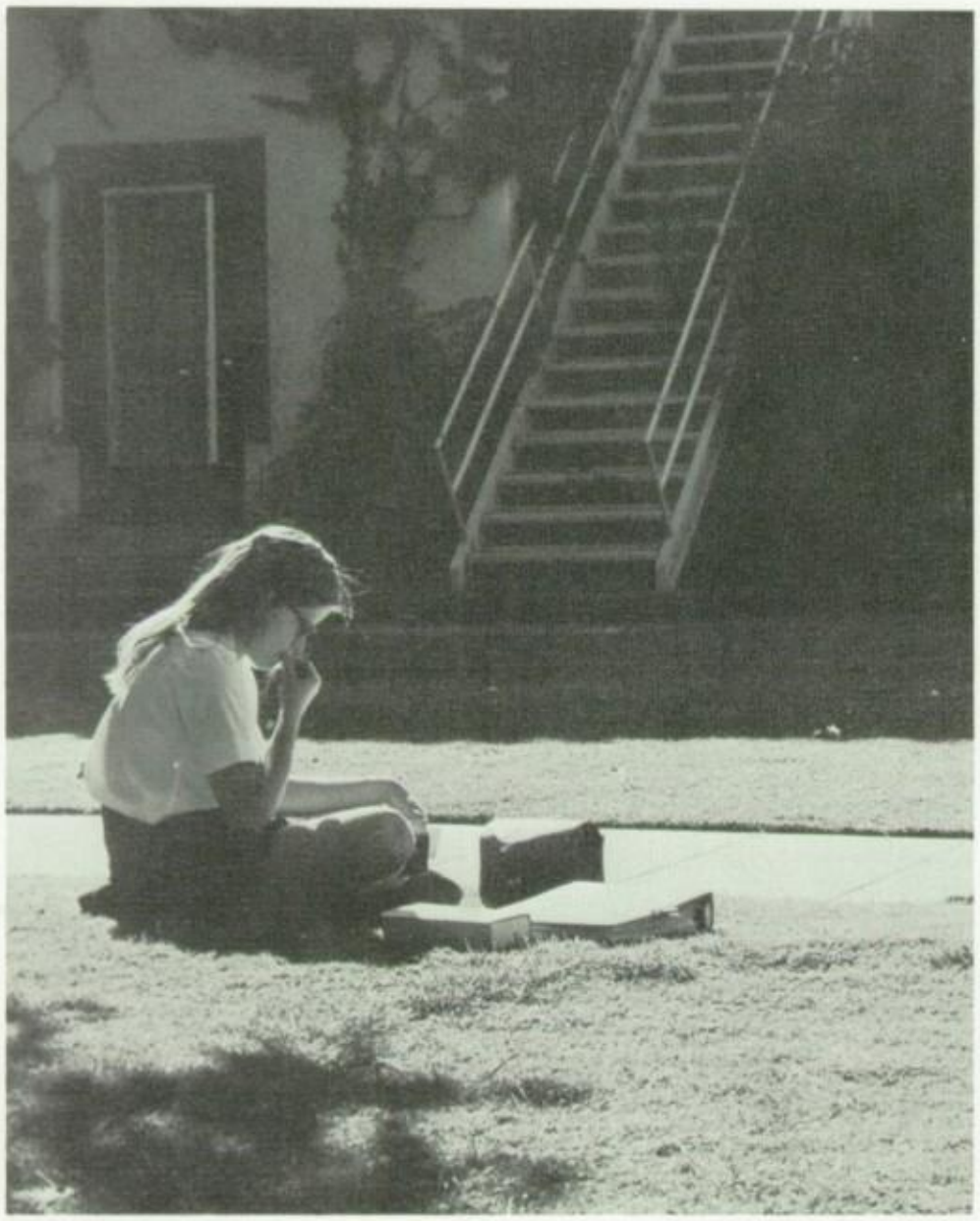

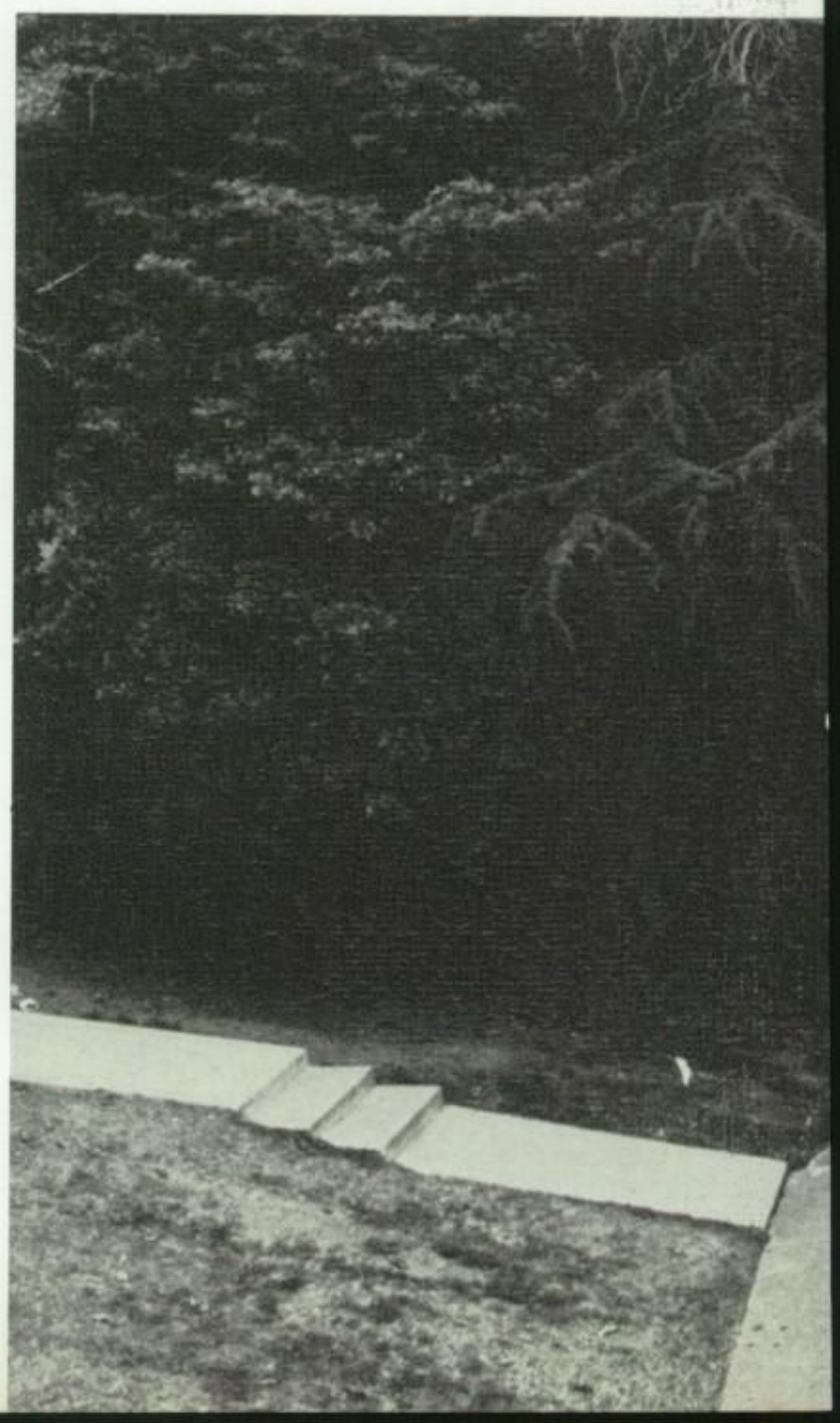

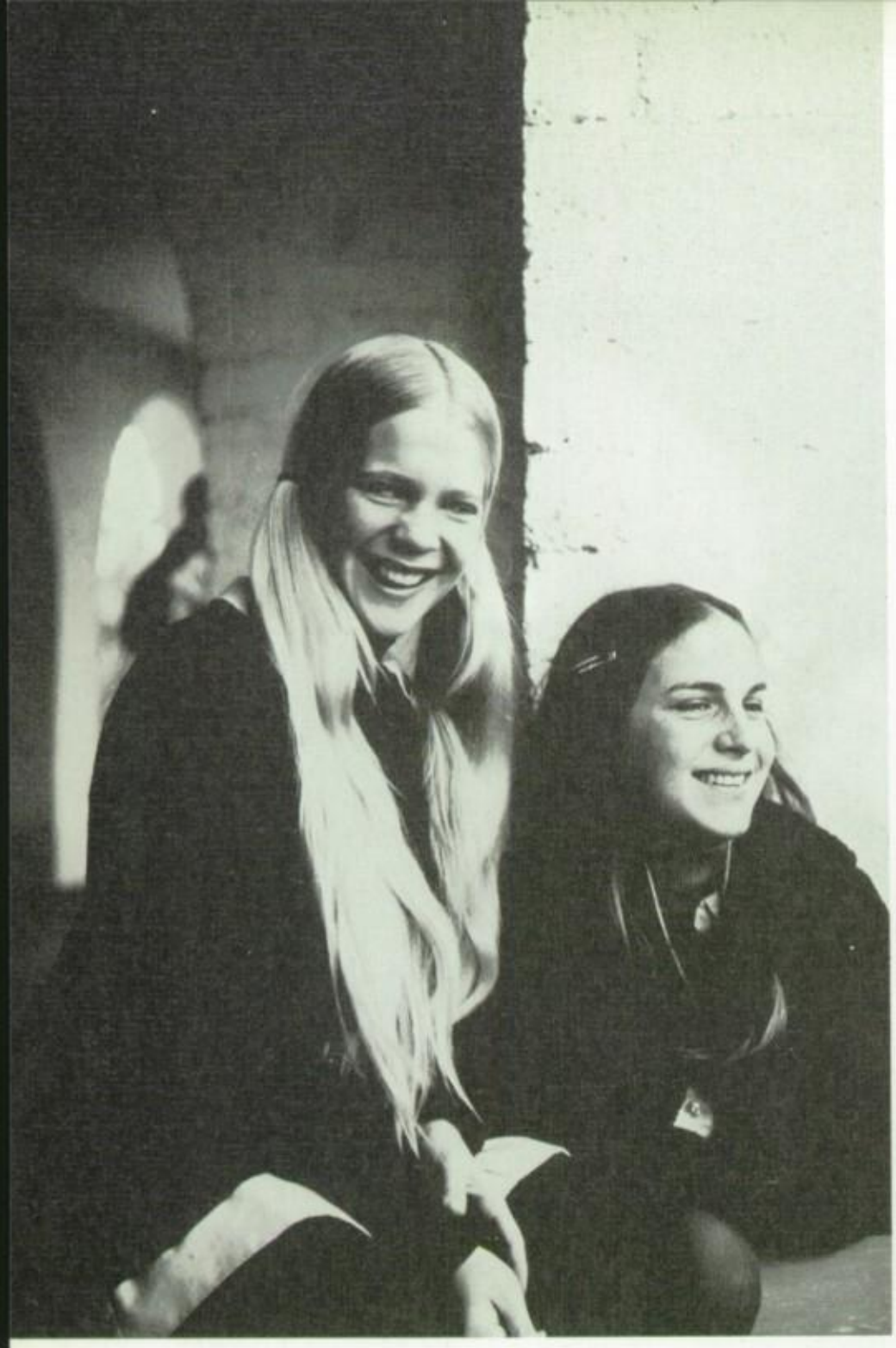

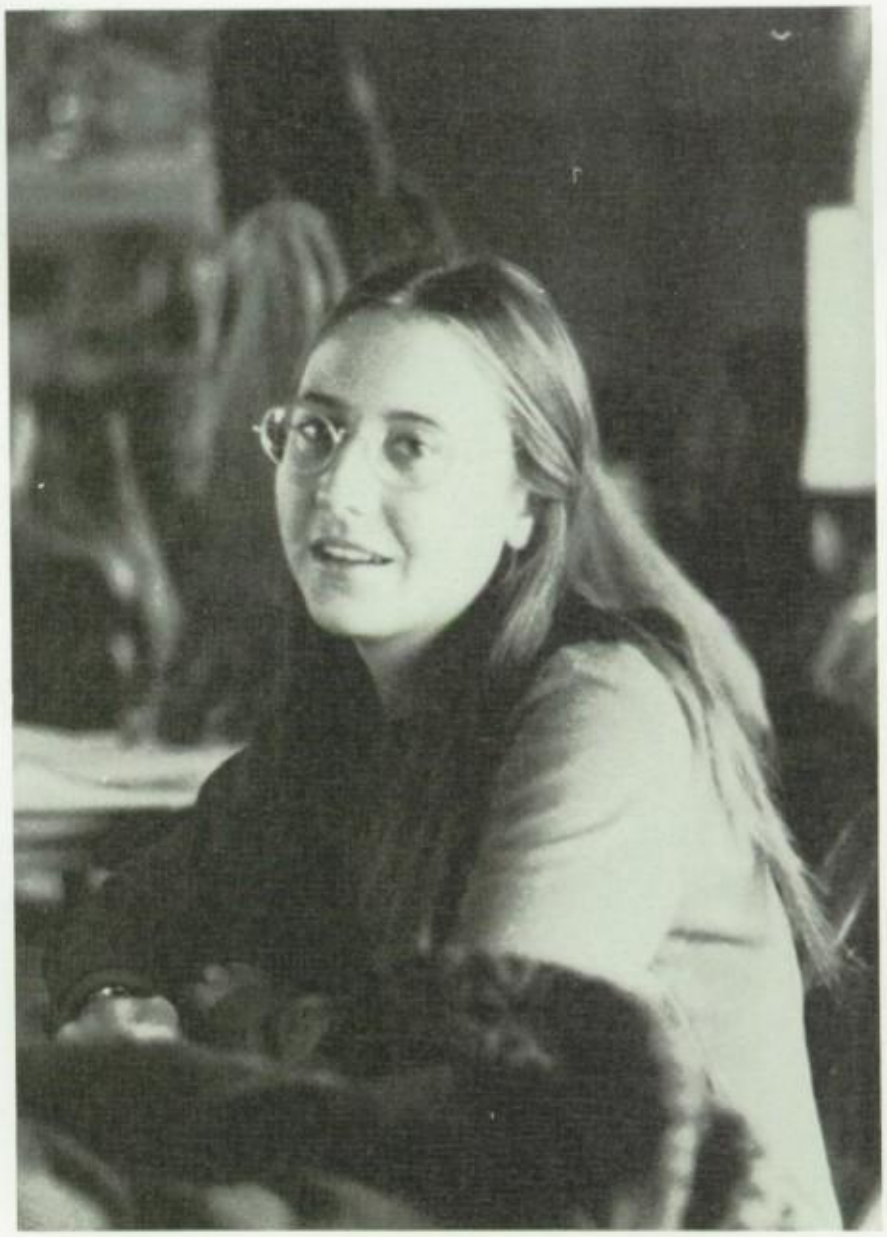

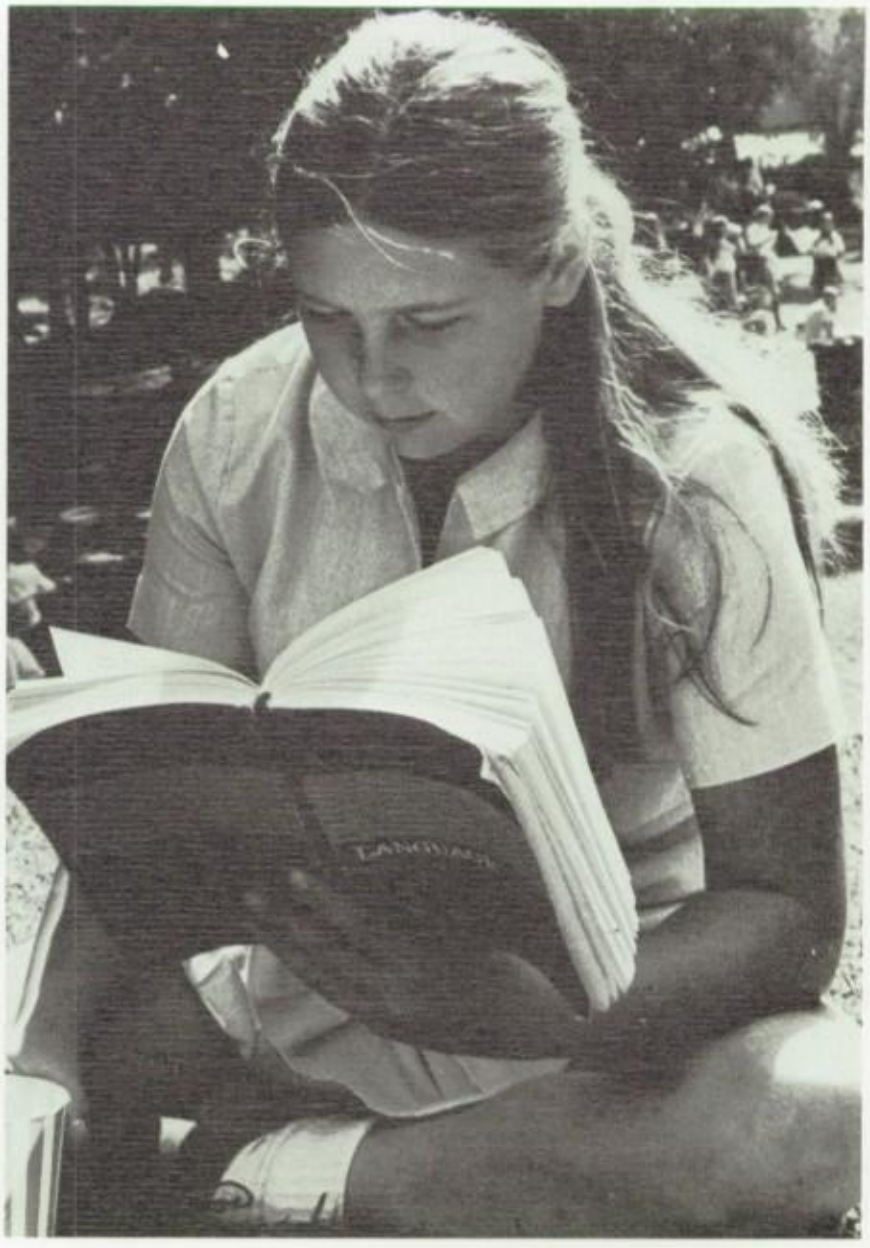

Senior Retreat at Cedar Lake

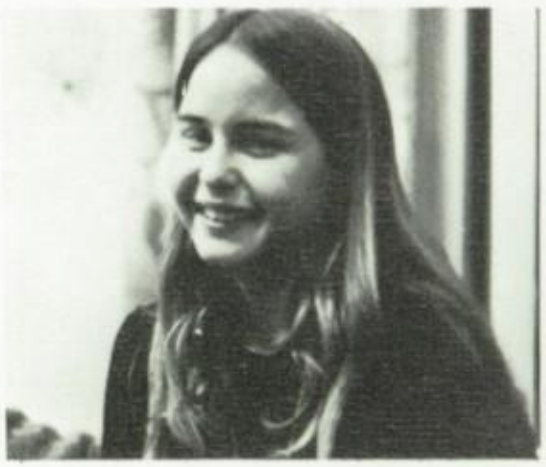

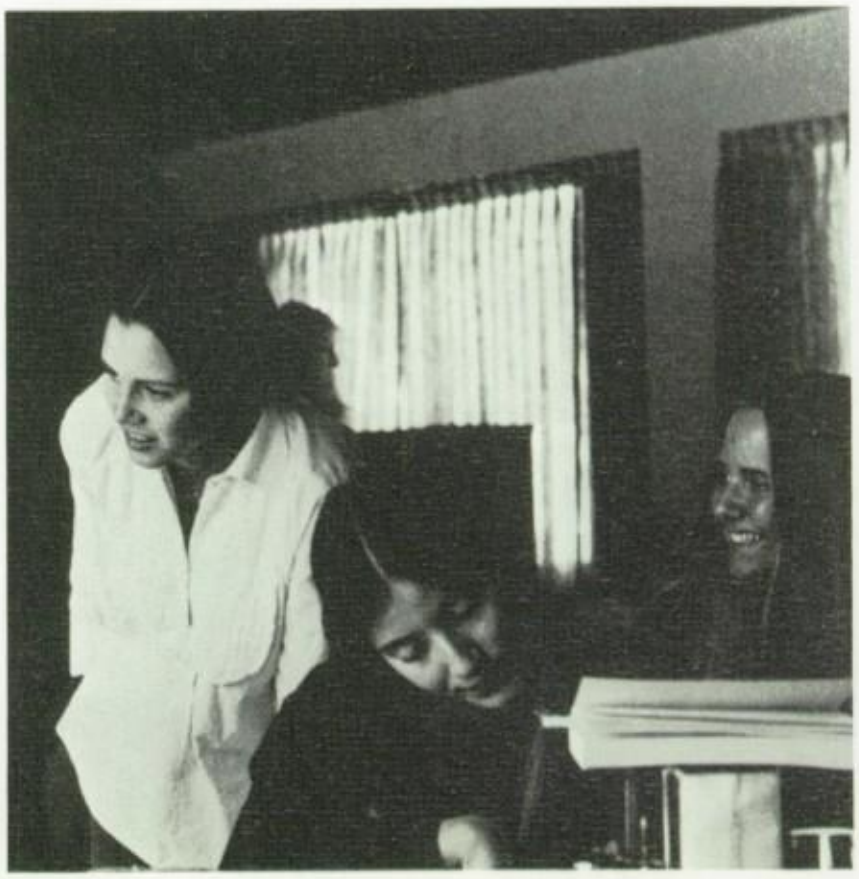

Senior Talent Show

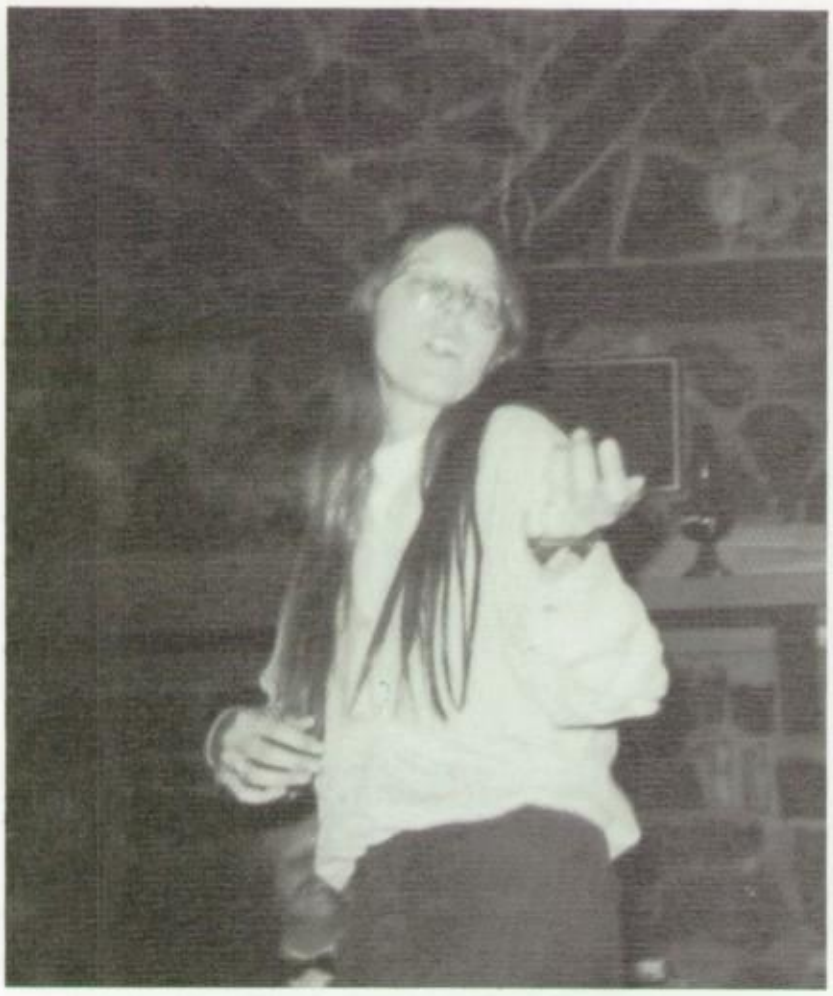

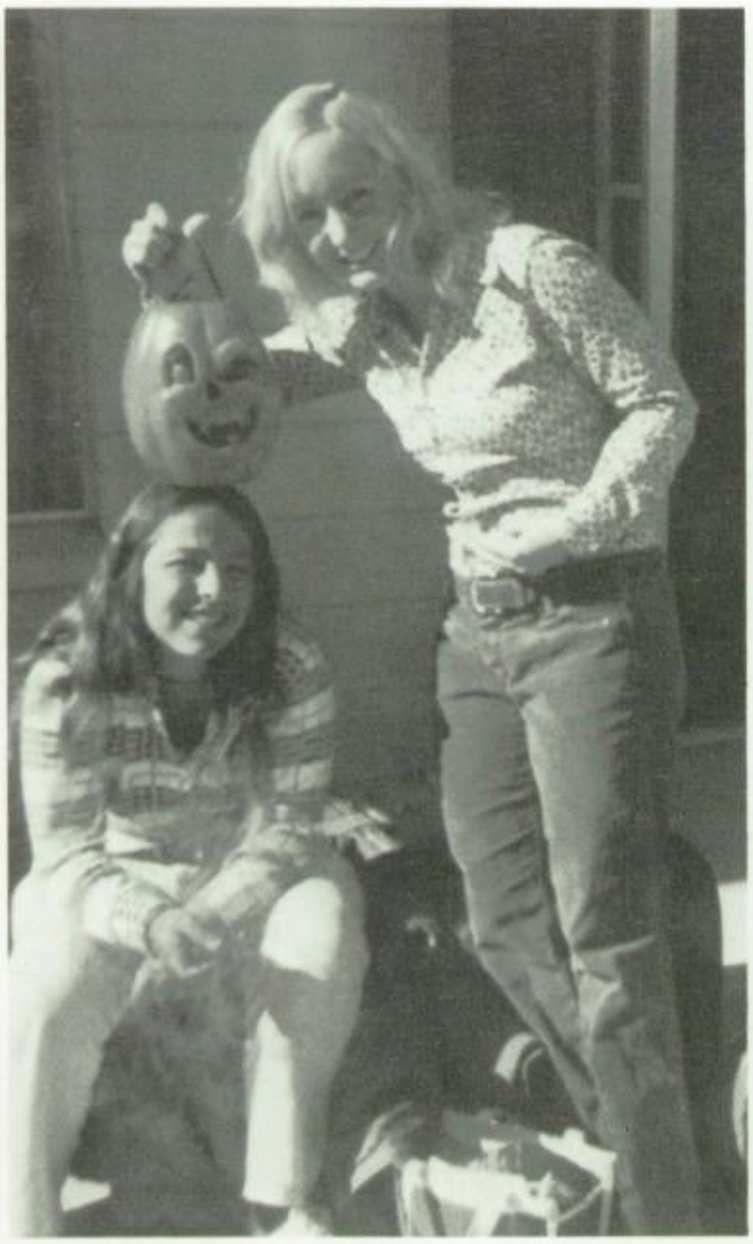

TENNIS
ANY
ONE?

Administration and Faculty

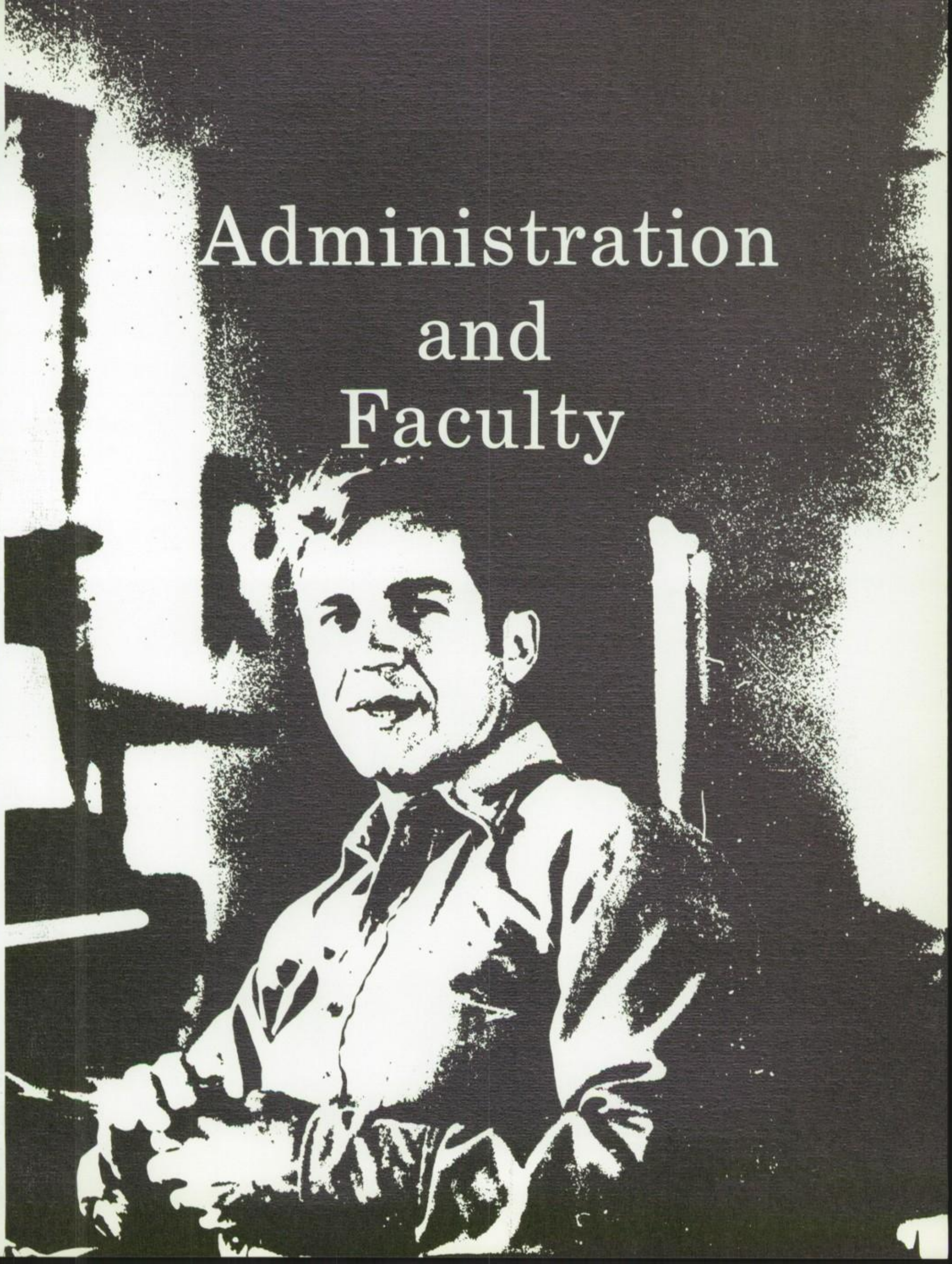

Nathan O. Reynolds

Headmaster

Parable

I read how Quixote in his random ride
Came to a crossing once, and lest he lose
The purity of chance, would not decide

Whither to fare, but wished his horse to choose.
For glory lay wherever he might turn.
His head was light with pride, his horse's shoes

Were heavy, and he headed for the barn.

Richard Wilbur

Thomas R. McCambridge

Assistant to the Headmaster

Celebrate the doing right and the being right of your heart! Celebrate it confidently even though external confusions and tribulations still surround everything that is personal and of one's inner world. The moment for an awakening and a turning no longer seems out of reach.

Rilke

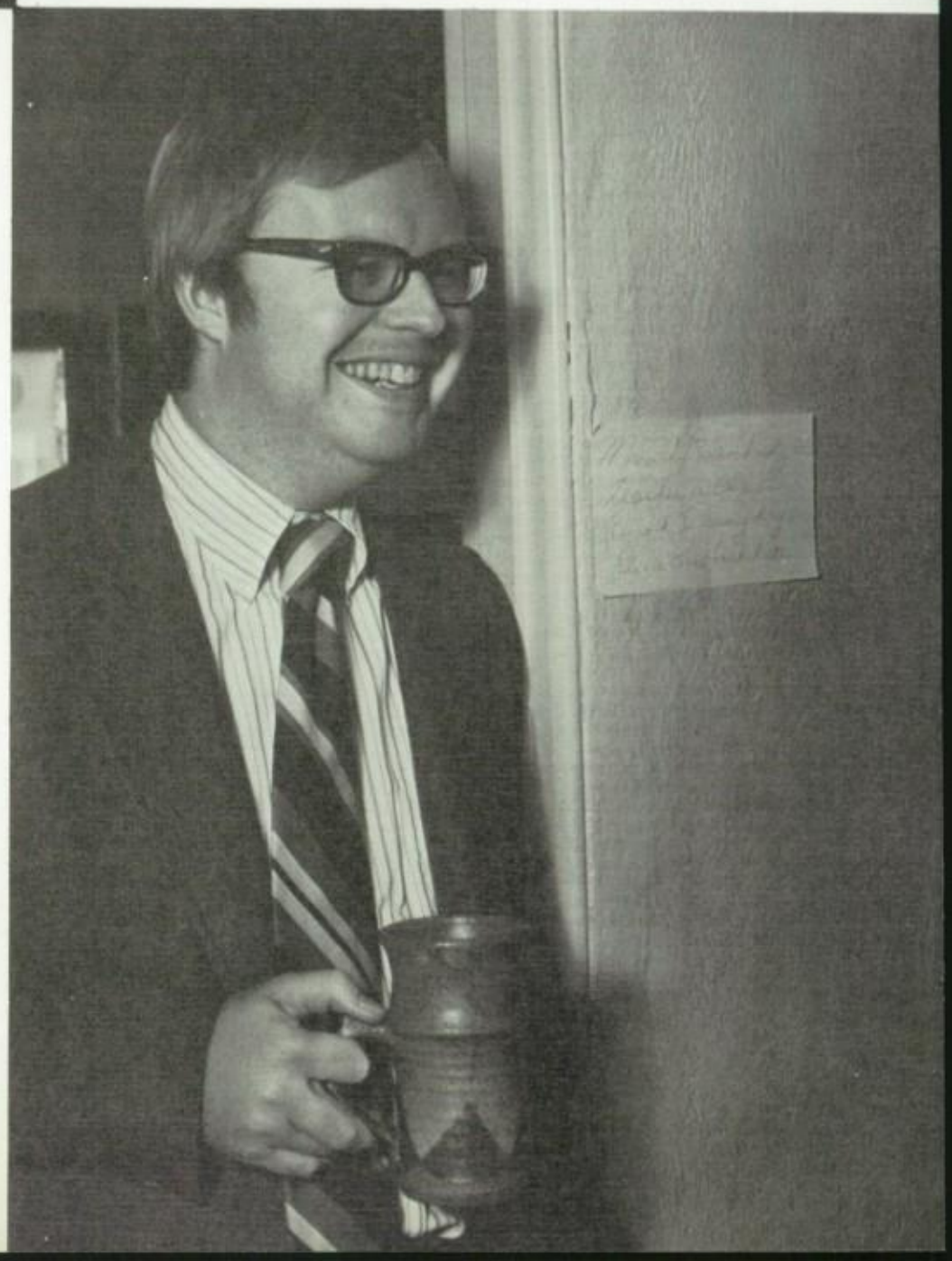

Sally J. Needham

Director of the Middle and Upper School

"No, the SAT scores are not *in yet."*

Catherine R. Zangrilli

Principal of the Lower School

Summer days for me,
When every leaf is on its tree:
When Robin's not a beggar.
When Jenny Wren's a bride.
And larks hang, singing, singing, singing.
Over the wheatfields wide.

-Christina Rosetti

Jean Anderson
Private Piano

In youthful idealism, man possesses riches that should not be bartered for anything on earth.

Laura Atoian
French

Jean Bert
Secretary to Development Office

There's nothing left to say.

Alberta Billings
Grade V

Nidia Boratti
Spanish

And in the sweetness of friendship let there be laughter and sharing of pleasure
For in the dew of little things the heart finds its morning and is refreshed.

Christine Bruner
French
Head of Language Department

Don't forget that we all have a sixth sense and that is the sense of humor.

Jan Carlson
Swimming and Dance

Kay Carlson
Math

Mark Twain once returned a geometry textbook which a friend had loaned him, with the note: The stories are short and scrappy; the illustrations bold and uninteresting!

Michael Cave
Music

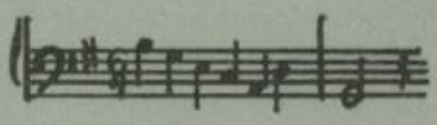

Guy Cognen
Tennis

Phyllis Cohen
Spanish

David Coombs
English

And that is a photograph of Shakespeare.

Gail Coombs
English

The tragedy of life is not what men suffer, but rather what they miss.

Lorraine Cradock
Grade V

Kitty Doyle
Receptionist

The knowledge of God is the beginning of wisdom.

Leona Duggar
French

Le Francais est simple, clair et logique!

Selena Evans
Chemistry

A fool does in the end what a wise man does in the beginning.

Grace Everden
Secretary

Aspirin Department

Jean Graddy
Secretary

May I help you?

Jeannette Hall
Math

Knowledge is proud that he has learned so much; Wisdom is humble that he knows no more.

Joanna Hartigan
English

Hold fast to dreams
For if dreams die
Life is a broken-winged bird
That cannot fly.

Langston Hughes

Hinda Heller
French

Kindenss is the highest wisdom.

Betty Henderson
Bookstore Manager

No, you cannot charge.

Leonard Hess
Business Manager

See me later.

Barbara Hill
Spanish

Stand still and look —until you really see.

Maureen Hill
Grade VI

Elizabeth Hoag
Librarian

My blessings be upon the head of whoever invented books.

Elizabeth Hopper
Secretary to Mr. Reynolds

Mr. Reynolds is busy.

Mindy Hughes
Swimming Coach

Jim Hosney
English
Head of English Department

The only performance that makes it, that really makes it, that makes it all the way, is the one that achieves madness.

Dale Ireland
History

Constance Miller
French and History

As for us:
We must uncenter our minds from ourselves;
and become confident
As the rock on the ocean that we are made from.

Tina Isenberg
French

Zut!

Barbara Jacobson
Math
Head of Math Department

I will not always be there to hold your hand!

Bruce Knapp
English and Math

Charlotte Lamson
Art
Head of Art Department

One is never tired of painting, because you have to set down, not what you knew already, but what you have just discovered.

Jan McCambridge
Crafts

How much better it is to weep
at joy than to joy at weeping.
Shakespeare
King Lear

Charles McCauley
Drivers Education

Put a tiger in your tank.

Marilyn McElligott
Grade IV

Richard Marracino
History

Contact with people can produce an interesting and varied life. But happiness is understanding them.

Michael Matus
Math

Mathematics is the language in which God has written the Universe.

Anne Nicol
Physics and Math

Many shall make a great.
—Chaucer

Sally Olins
Dance

Elizabeth Plaisted
Grade IV

He most lives who lives for others.

Cyndel Podich
Art and Crafts

It's all in your mind.

Billie Pollock
Latin

Homo sum; human nil a me puto.

Jean Richards
History

The happiness of your life depends upon the equality of your thoughts, therefore guard accordingly

Marcus Aurelius

Bringing into captivity every thought to the obedience of Christ

Wilma Rose
Bookkeeper

You can't spend any more money."

Helen Richardson
Bookkeeper

But your daughter did buy all those books.

Martha Richardson
Lower and Middle School Art

Susan Richey
English

Marian, are we going to make this deadline?!

Ruth Rubinstein
Math

Debbie Selz
Math

Elizabeth Selz
Photography and Film

Safe upon the solid rock the ugly houses stand. Come and see my lovely castle built upon the sand.

Eleanor Siebert
Physical Science

Happiness is not so much in doing what you like as in liking what you do.

Dorothy Smith
Typing and Shorthand

They say that the best counsel is that of woman.

Calderon

Hamlin Smith
History
Head of History Department

Natalie Soloway
Pottery

Verna Steinmetz
Director of Development

My flower is not your flower. This is the best thing you can learn.

Robert Kelly

Bea Walker
English

Barbara Welsh
Field Sports
Head of Physical Education Department

Take kindly the counsel of the years, gracefully surrendering the things of youth.

Ammini Williams
Biology
Acting Head of Science Department

We need one another.

Seniors

WOODSTOCK
3 DAYS OF PEACE
AND MUSIC, NOT LOSE

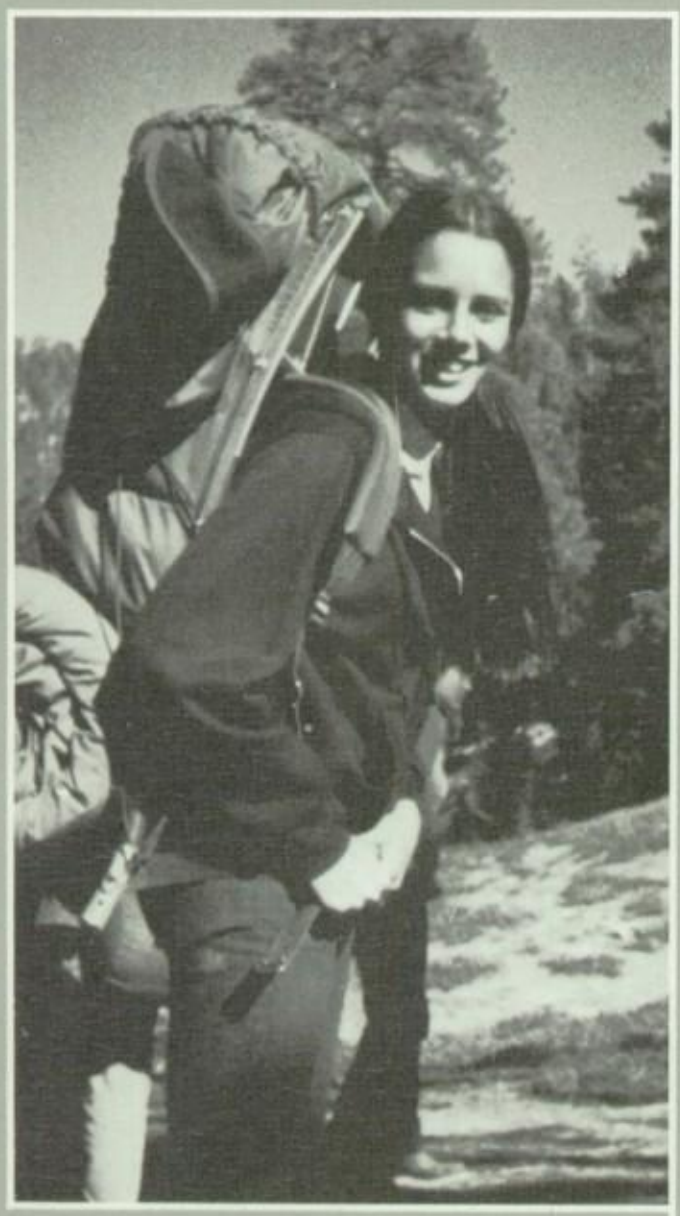

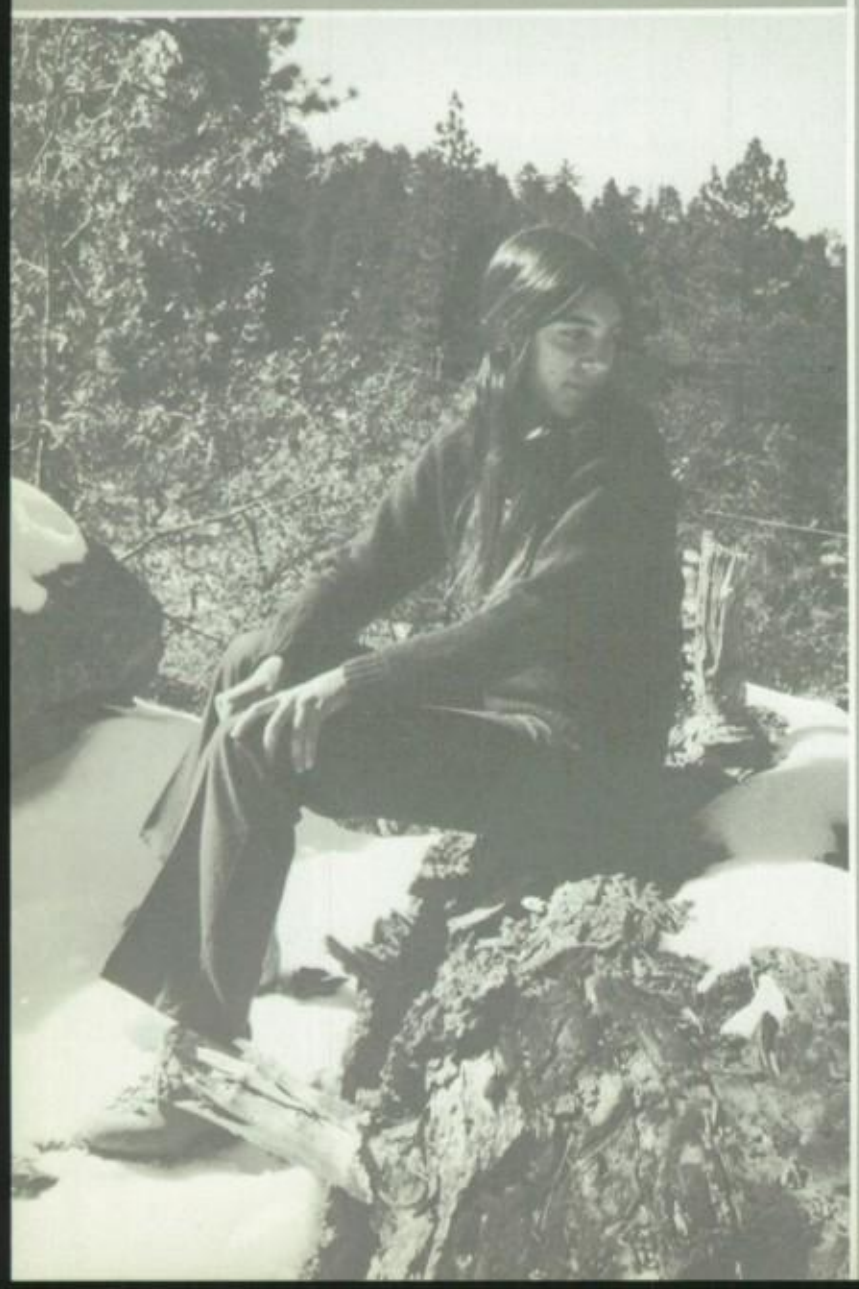

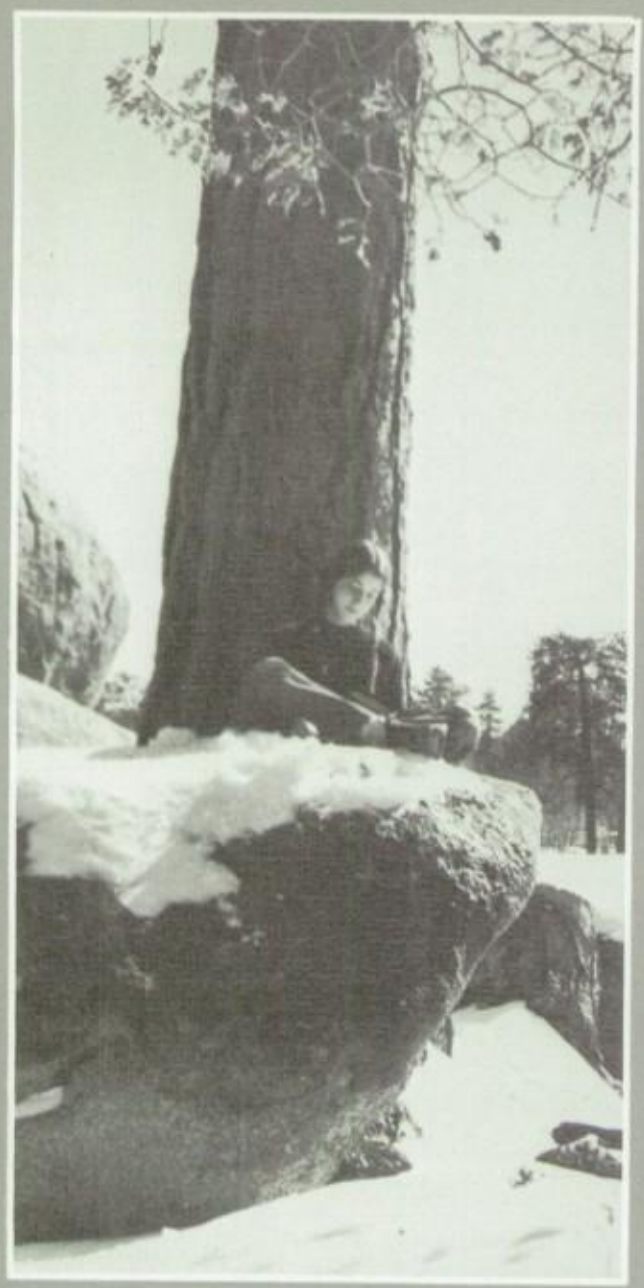

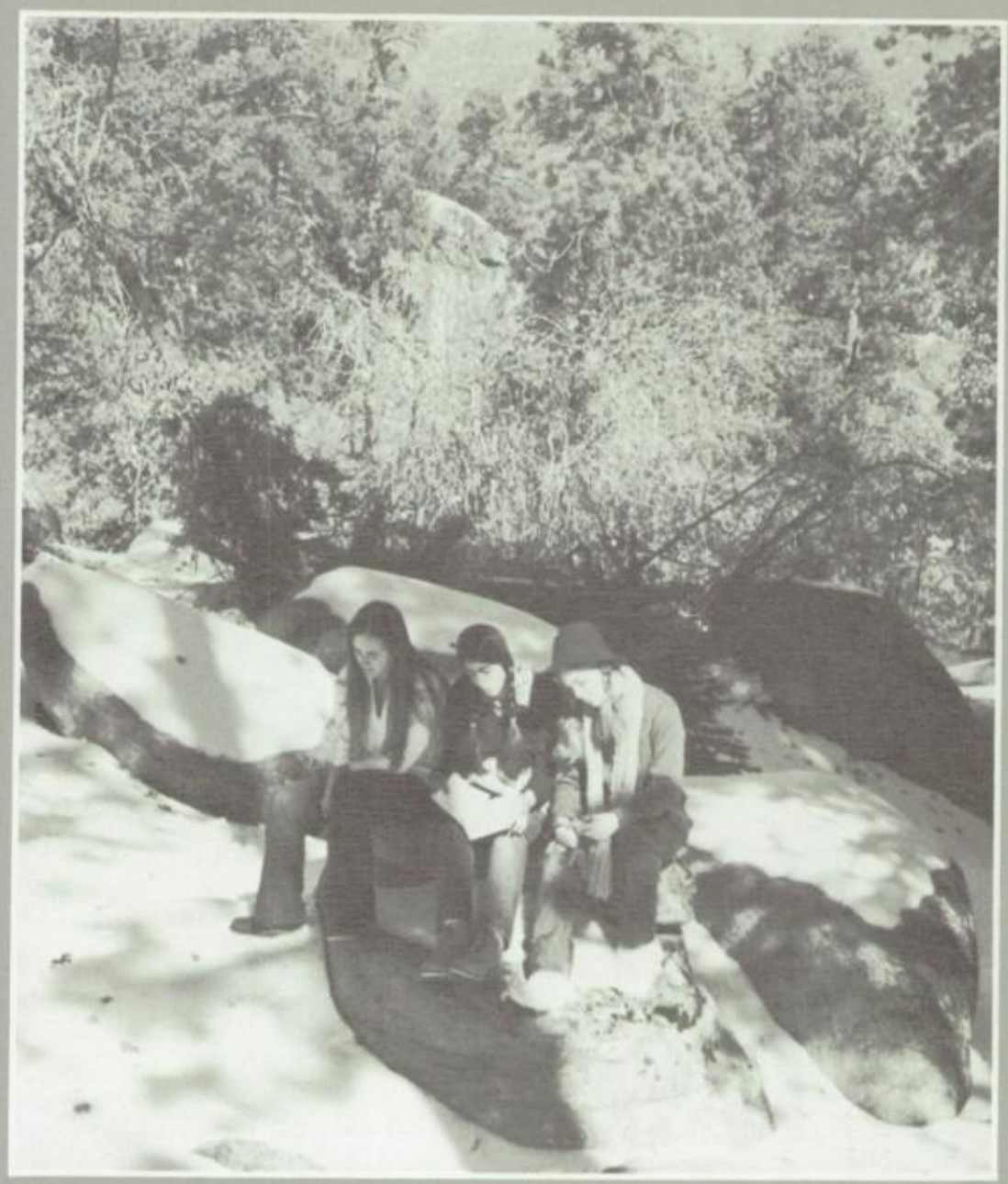

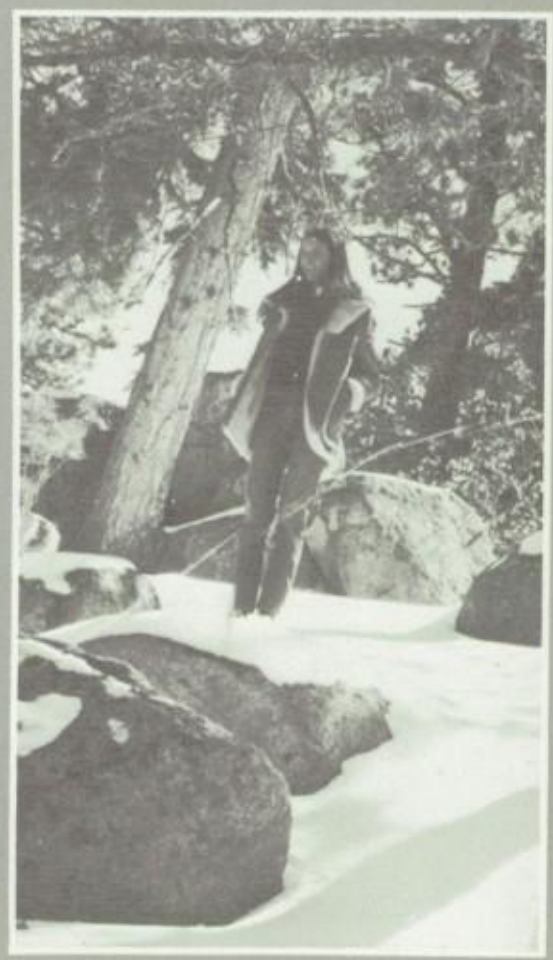

Ann Craven Alexander.

"When you lose your power to laugh, you lose your power to think straight."

Life is full of Jiggerypokery ... Grin ... 9th, grade blues to 12th grade good news ... Lunches-the best 9th, 10th on the lawn, birthday parties, 11th Jack in Box, Hasty House. "Oh hi Mrs. Girard uh yes there is school today?!" — Penalopee Pinto — dirt for short ... Oh well Life is funny, skies are sunny ... optimists ... Laurie: here's a book (10th), (12th) Congratulations Laurie! Thanx Lo - PACO - Milk Dud - Hey Jude ... Simon loves me! ... *You're* my bridge over troubled water-friends - East of Eden, I'll meet you there ... Hi Di ... Hey Chick where ya trippin'? (With Arnold?) ... Full of Bull — The Riding Club will meet today ... Farms ... all my friends- laugh and have fun, we had fun - live today as though it were tomorrow - Thanks and Goodbye.

Vivian Angelini

Torture ... Mr. Cameron ... turn on to living ... Harvard plays ... cast parties ... Bill Bartman ... Insane ... Pt. Dume ... confusion John ... Michele ... Ray ... I love you ... sharing ... learning, teaching ... expressing, opening up ... Mr. Coombs ... Book of Beauty ... Hosney: "phallic symbol", "incredible!" ... breaking up ... ski Mammoth ... traveling alone ... up North with John ... FREEDOM ... Mario's ... David & Marina ... making plans, decisions, dreams ... Lum's ... people watching ... Discovery Inn ... Ann ... health food ... Bob ... sheltered - break out ... independence ... Pottery & Crafts ... getting things done ... Boogie ... long talks with Mich ... L.D. with Lisa ... searching ... Lopeha ...

"Happiness is like a butterfly
the more you chase it
the more it will elude you
But the moment you turn your back
it will set lightly on your shoulder."

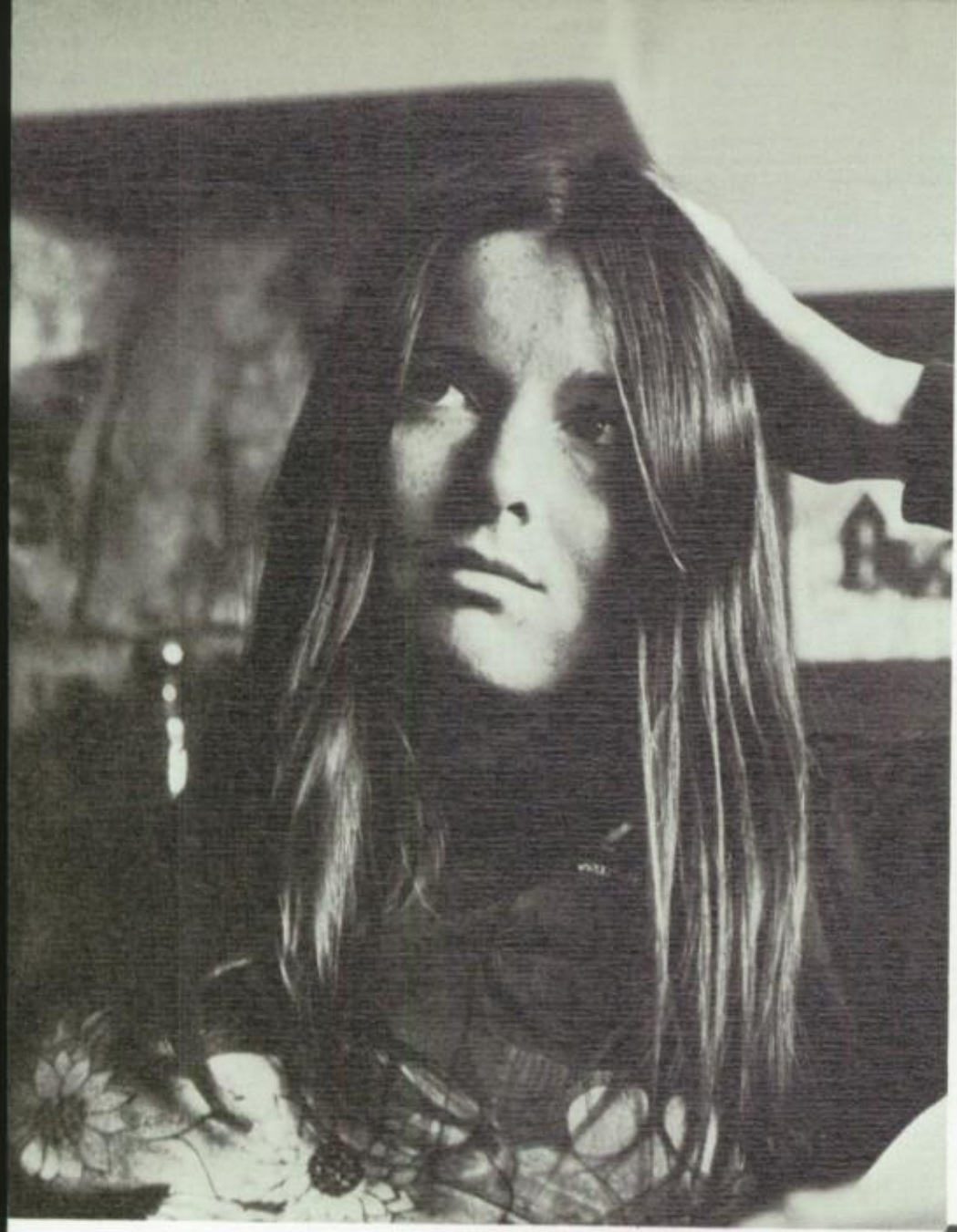

Toby Suzanne Antles

I don't feel safe in this world no more
I don't want to die in a nuclear war
I want to sail away to a distant shore
And make like an ape man.

Sweetcakes, see thee Fig, State Beach, The Chipmunks, Topanga Beach Ort and Dom The log, Chip Hickey and Dale Boogie, Silent Cruiser, Peace, love and Grand Funk, Floria my Rock, Nites with Steve and Jerry July 22, 1971, J.J., Nites with The Group, Newyears at Mayfair, O.K. Fine, be that way, Vaughn Juan, oo ee oo ah ah ting tank walla walla bing bang, Dec. 26, The Mink, Steele wild ride in autopia, I was borned alone I buddy up with nobody.

Mary Ellsworth Bader

A! Elbereth Githoniel!
siliven penna miriel
o menel aglar elenath,
Githoniel, A! Elbereth!

I love this school . . .

Five years—in fits and starts . . (ArtEdLitMag) . . math workshop . . 4 North . . 9th grade: Veep, Secretary, and Treasurer all at once . . not here . . Gallery . . "Wanna buy a ticket?" . . Mo, short for Mobi . . God is my strength . . JC . . S&G (forever), JGT, TL! TL!, PBandJ, OK, 2, G . . The Mouse . . dreeag . . maquillage . . don't catch the modern uglies . . Fresca . . I can't see, honestly . . a whole nother proceedcake . . haven't fallen in love in a whole week . . oh you kid . . Robin Hood, my love! . . moving right along . . my wonder contacts . . you b.b.i., baby . . choral . . Star Kid . . Mithsok . . Lipton Low Calorie Lemon Iced Tea Mix . . Chocolaholics Anonymous . . schizophrenic dieter . . this is true . . I'm broke . . but i *like* art! . . Theatre /Palisades and Saturday Nights . . You can tell just how neurotic I am . . "Life is a measure to be filled; not a cup to be drained." . . "The reward of a thing well done is to have done it."

"The rest is silence.'

Cynthia Jeanne Ball

"Today is the first day of the rest of you life"

friends...adventures with Patty, Patti, and Sue...Cliff... Topanga...P,C...Joy to the World...14 times on the merry-go-round...water fights...so much more better...chicken-hearted garbage mouth...twinkies for breakfast...pyromaniac ..you know what I mean?...giant donuts...dog-leash rings...I'm soooo full...lifetime study of decomposition of food ..snow...smiles...animals...life...

"If you smile I will understand 'cause that is something everyone does in the same language."

"I believe in the sun even when it is not shining.
I believe in love even when I am alone.
I believe in God even when He is silent."

"People are like stained glass windows. They glow and sparkle when it's sunny and bright; but when the sun goes down their true beauty is revealed only if there is a light from within."

"Happiness in this life is something to do, something to love, and something to hope for."

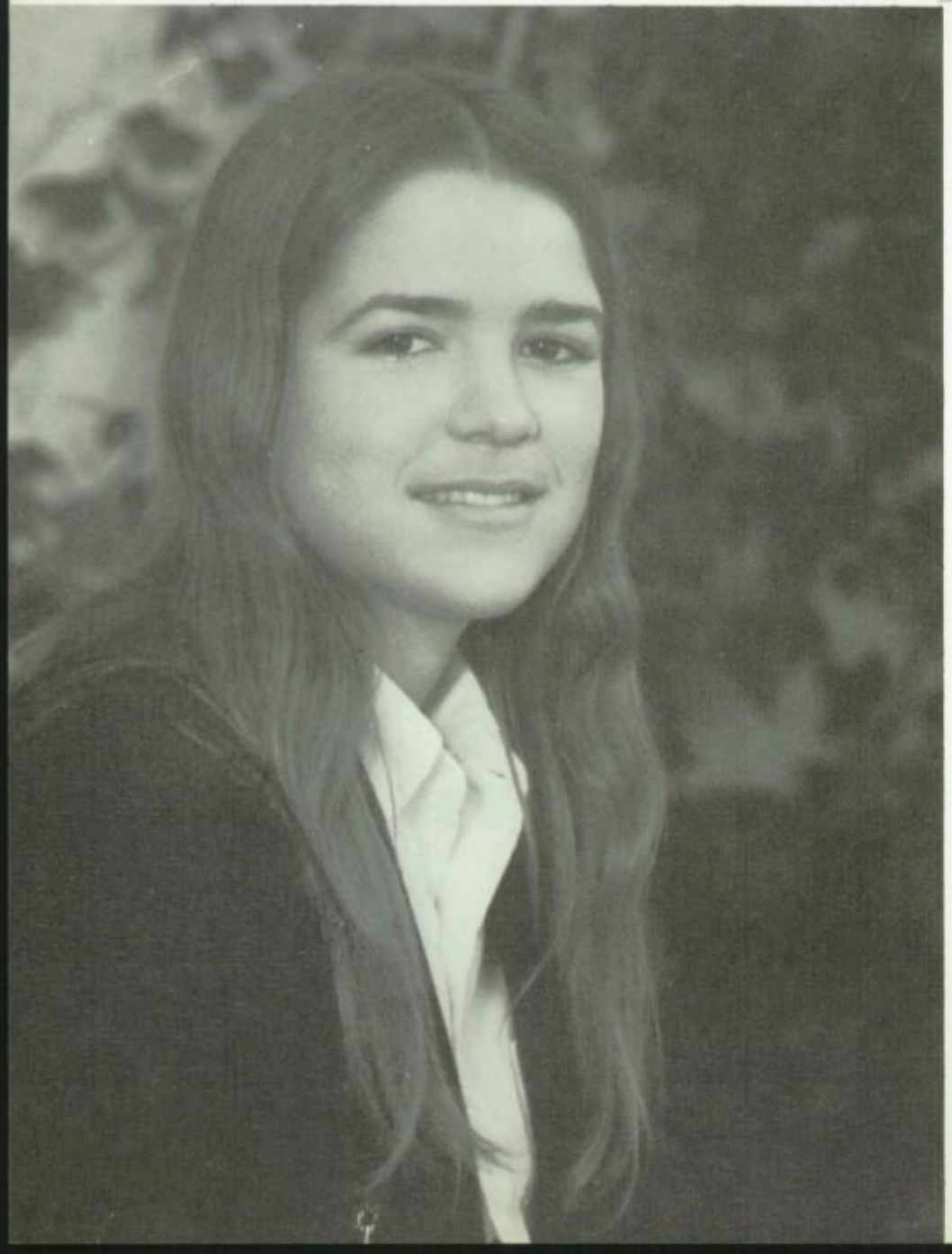

Terrie Beecher

"Free at last, free at last. God almighty, I'm free at last."

To Bozo, sixty-five pounds of colored wax, an airplane, and a personally autographed picture of Dylan. The Book we never wrote—How to stretch your dollar.

Boobsy six days on the road. Let's not go to school today. What's the latest on...Tolaca Lake. To the Jolly Green Giant & his string bean: the sky's the limit.

Good luck to the future of the Cowardly Lion.

Still getting into the movies for under twelve. Going to an art show that wasn't there but not being able to leave-ah not us. Watching scary movies on T.V.-exciting life I lead. Knott's Berry Farm? Free Albums at Steve Stills concert. Free Concerts at the Greek Theatre. Anderson's Split Pea. Surprise visits that weren't wanted. Going to Africa to play with the lions.

Laurie Diane Bird

"From quiet homes and first beginning,
Out to the undiscovered ends,
Ther's nothing worth the wear of winning,
But the laughter and the love of friends."

Hey, Bird...Rah, rah...I can't vooey!...jumping over rain puddles...Judy, your kidding!...A kiss on the lips...my other half...bosom buddy-I never knew that my bosom had a buddy ...with you, babes...The Chaminade dance where it all began ...ILY...snoopy on a skateboard...picnics with Heidi...a *meaningful* discussion with a friend on the beach...Alison, Brad and Terry—3 great friends...'63 heavy chevy pumpkin... silver toothed doll..."A smile is contagious."

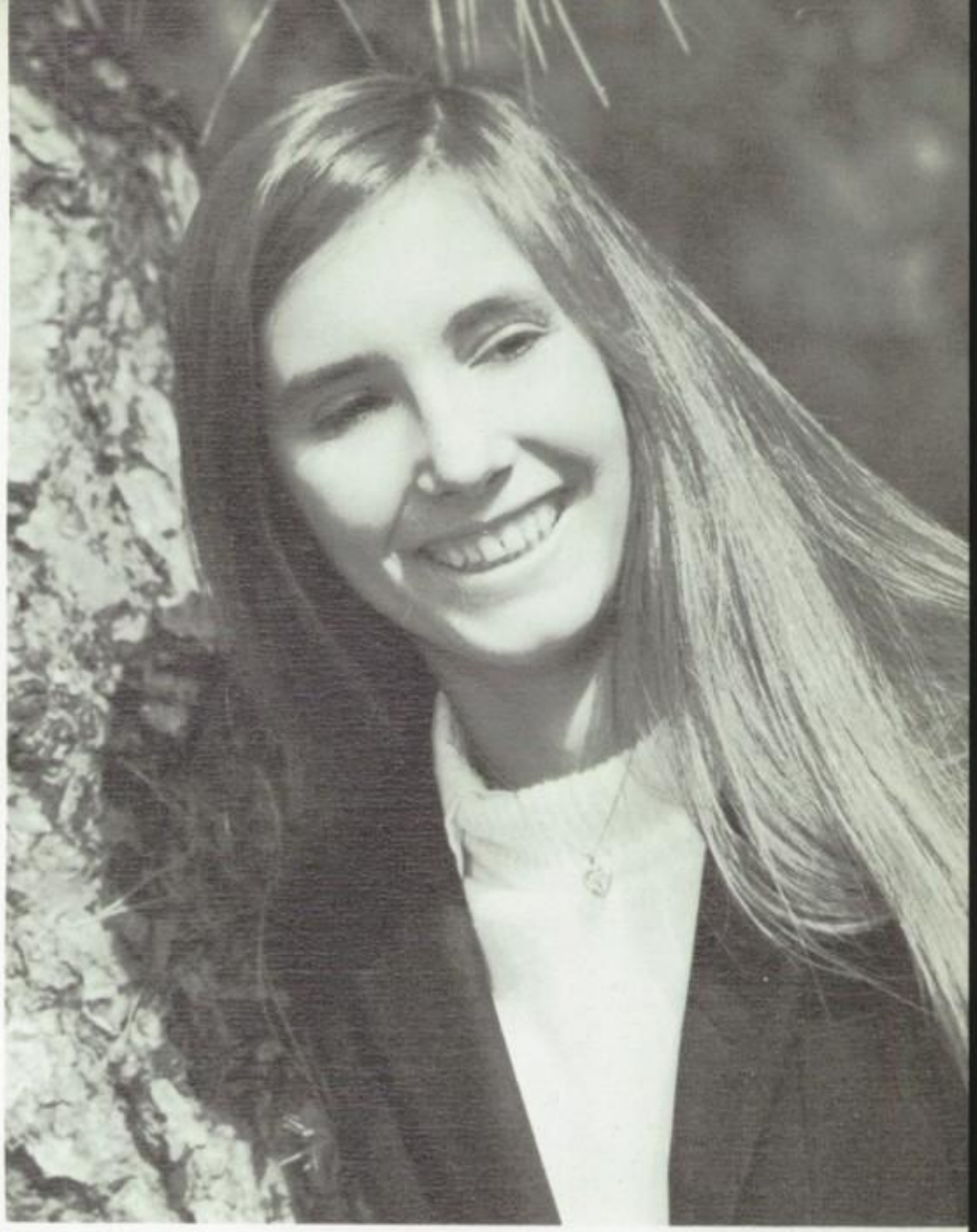

Abigail Bok

Beloved Pan, and all ye other gods who haunt this place, give me beauty in the inward soul; and may the outward and inward man be at one. May I reckon the wise to be the wealthy, and may I have such a quantity of gold as a temperate man and he only can bear and carry.

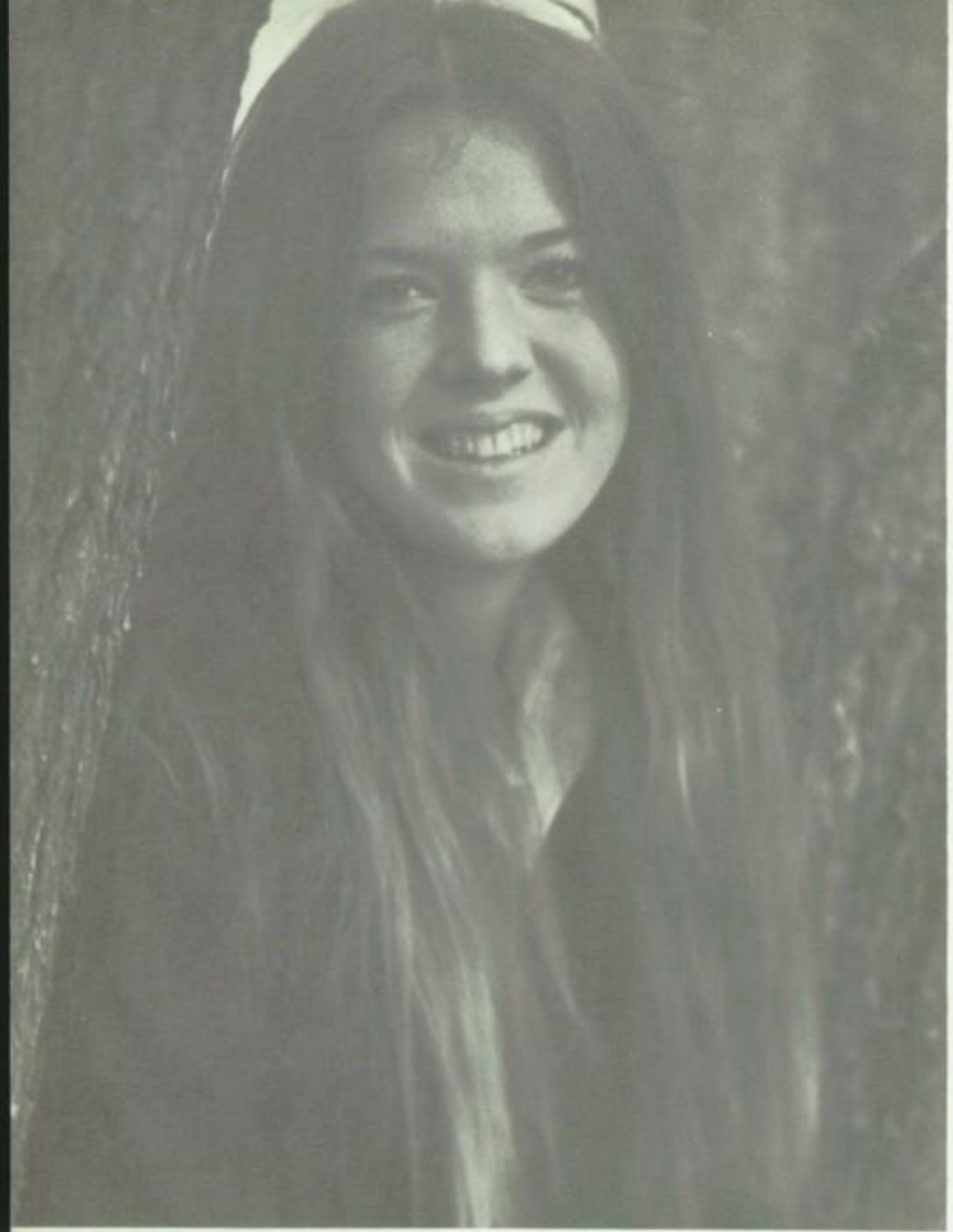

Cherry Boone

"While faith makes all things possible, it is love that makes all things easy."
"To love means to commit oneself without guarantee, to give oneself completely in the hope that our love will produce love in the loved person. Love is an act of faith, and whoever is of little faith is also of little love."

7 beautiful years at Westlake, Wendy, Nelle Daef, leese; Buella Stoone is a rooster! Ho-Ho, Hu- Hu, but most of all Hee- Hee! It *was* funny . . .

My deep love for Westlake cannot be expressed with mere words. I thank Mr. Reynolds, staff, teachers, and students for the happiness my education here has brought me. Mostly, though, I thank God for giving me the opportunity to know the joy of sharing this part of my life with all of you.

"Living has a rhythm and a pattern just the same, so I know life will lead me back to you again."

Gina Michele Chatfield

"If you love something very, very much,
You must let it go free.
and if it comes back,
It wasn't really yours.
But if it does - love it forever."

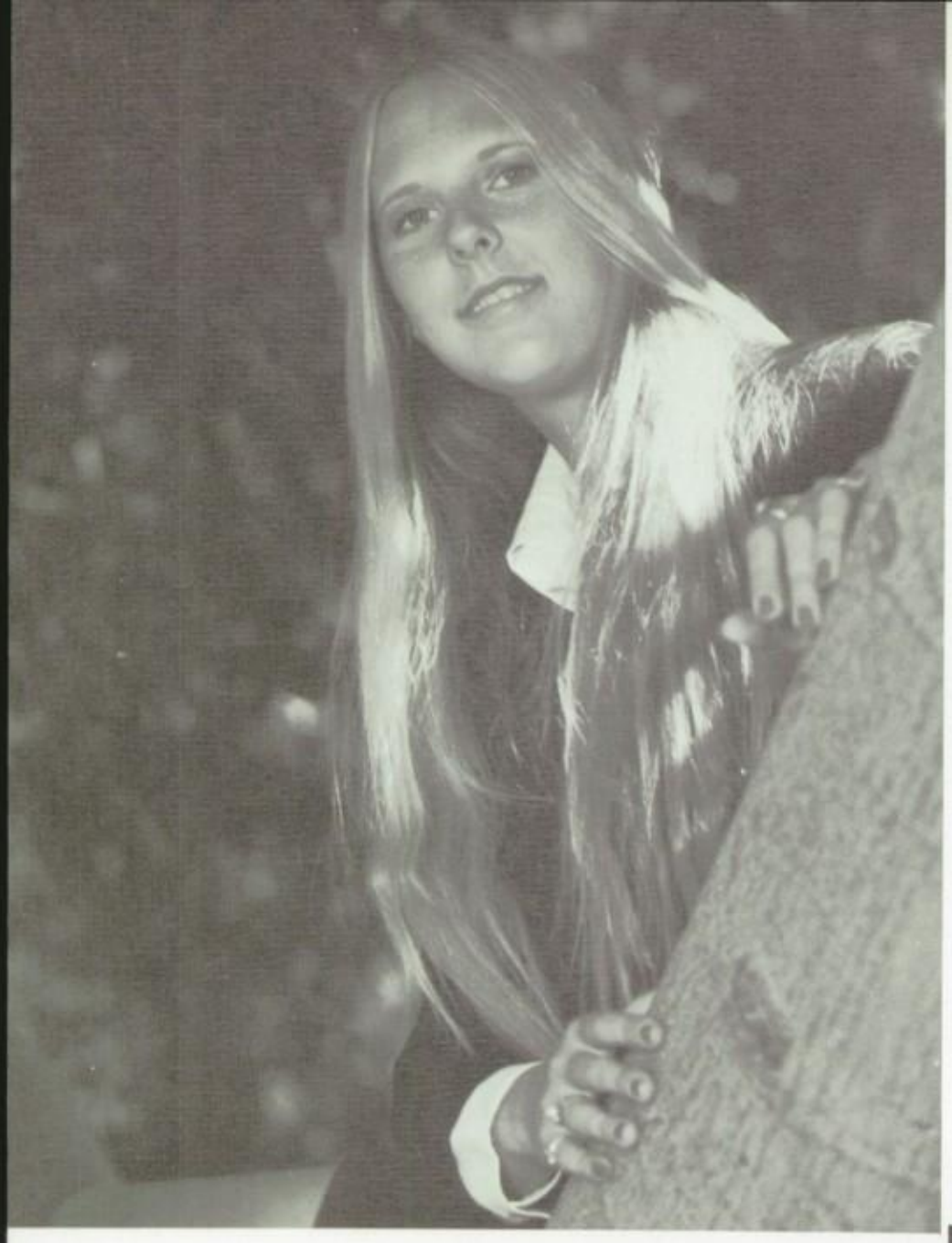

Gina Corenne Covel

The boat ... July 4th ... Jimmy ... Danny, dogs and Jencie ... afgans ... My little girl ... Good luck didn't help, did it? ... You're flirting again Mr. Coombs ... Joygirl ... love at first voice ... who said that? ... Don't say that you love me ... the beach ... Beta Theta Pi ... Ardvark ... Lani and loves ... Life is just a game, fly a paper plane, there is no end ... Yes she's my *LITTLE* sister ... they're too old ... nights out with cousin Lynne ... drop-outs ... Liz, you never make any sense —Your mixed up kid, you really are! ... How are we going to get rid of them? ... David ... May 23, 1975 ... Lizzy, Please always remember ... Thanks Jencie ... Look up, wake up, the sun is shinin'. No, it's not tomorrow, it's today!!!!!

I am dazed with the farewell
But I scarcely feel your loss.
You left me a gift
Of tongues, so the shadows tell
Me things, and the silences toss
Me their drift.

Kimberly Ann Davies

O brave new world that has such people in it.

kimmmmmm daviessssssss! ... what a weirdo ... BABC ... grok ... grateful dead, moody blues, and beethovan ... a *heavy* early morning rap with julie ... Hunewill ... runs into Christmas trees ... what a drag, what a bummer ... killer parties! ... popcorn ... Yosemite ... everyone must think we're *so* weird! ... kite-flying ... tobogganing ... blushes ... mmmmm ... goin' home .....

Thank you, Marian, who is my friend, with whom I learned to appreciate those finer things in life; Mr. McCambridge, who not only taught me the meaning of God and the universe and what it all has to do with despair, but an awful lot about me, too; Mr. Reynolds, Miss Needham, all my teachers, and especially my parents for trying to understand me, and helping me to understand myself.

Elizabeth Virginia Davis

Carry me out
Into the wind and the sunshine,
Into the beautiful world.

What is to come we do not know. But we know
That what has been was good.

Certain faces, a few, one or two (friends like Terrie,
Nancy, Marian, and so many more)—or one face
photographed by recollection—
to my mind, to my sight,
must remain a delight.

As long as I live
I shall always be
My Self—and no other,
Just me

Marilee Davis

"...isn't life more than food? Isn't the body worth more than clothes? Look at the birds - they do not plant seeds, gather a harvest, and put it in barns; Your Father in Heaven takes care of them!"

I've gone through a lot to get where I am.
I've experienced a tremendous amount of hate.
But this can't compare to the wonderful love
I've so recently found.
I've made many good acquaintances, a few good friends.
And I'm happy - I'll always be happy.
I'll always love, I'll always be loved.
Before I ask for anything more - thank you for what I have:
TIC - There comes a time when no one will understand you but yourself.
Carol and Stephanie - true friends are never apart - they have each other's love in their hearts.
Kim - no matter who you meet, always be your beautiful self.
Betsy and Terrie - 10th grade - I am Randy Davis' sister.
Beth - You gave me the biggest gift you own - yourself.
Cherry, Lindy, Blanche, Anne Lise - Thanks for loving me.
Jesus - Bless Mother and Daddy. Let them know your love.
Doug - once you've found love you want to pass it on.

María Luisa de Herrera

You know, when times are bad and you're feelin' sad, I want you to always remember, that there's a place in the sun, and before my life is done you know that I've just got to find me, a place in the sun.

Ten yrs. in this Looney Bin ... Tickertocker Nursemaid ... Age old friends with Pegasus ... Queen Victoria ... Coodies ... My Willie ... Piedmont ... Ape-arms & Lumphead ... Cinderella & Camera Club ... Mr. Cameron & the beach ... Wendy ... V.A. Hosp ... Moby's Dick ... Nov. 21, 1971 ... Craig ... *WALTER* ... Dear John ... Craig & Mike LTD ... ANDY ... Dave ... Glow Ball ... Andy again ... Momma Belillini ... Piano w/ Matus ... Hate & Love w/ Gina ... Rudi the studi ... Feb. 1&2 '71 ... Pamsy ... Laguna & Coronado & Ozzie & 1st per. talks w/ Weesa ... Cruising w/ Dubbie in Heavy Fords ... Ditching - me? ... Good Afternoon, Joe Broger Travel ... Little Groupie ... Letters ... Berkeley ... My God, the Doorbell ... Assemblies = Hysteria ... Goddard - ECCH! ... Stanford or Bust ... Carruthers ... and finally -

HEY BABY, YOU WANNA BOOGIE?

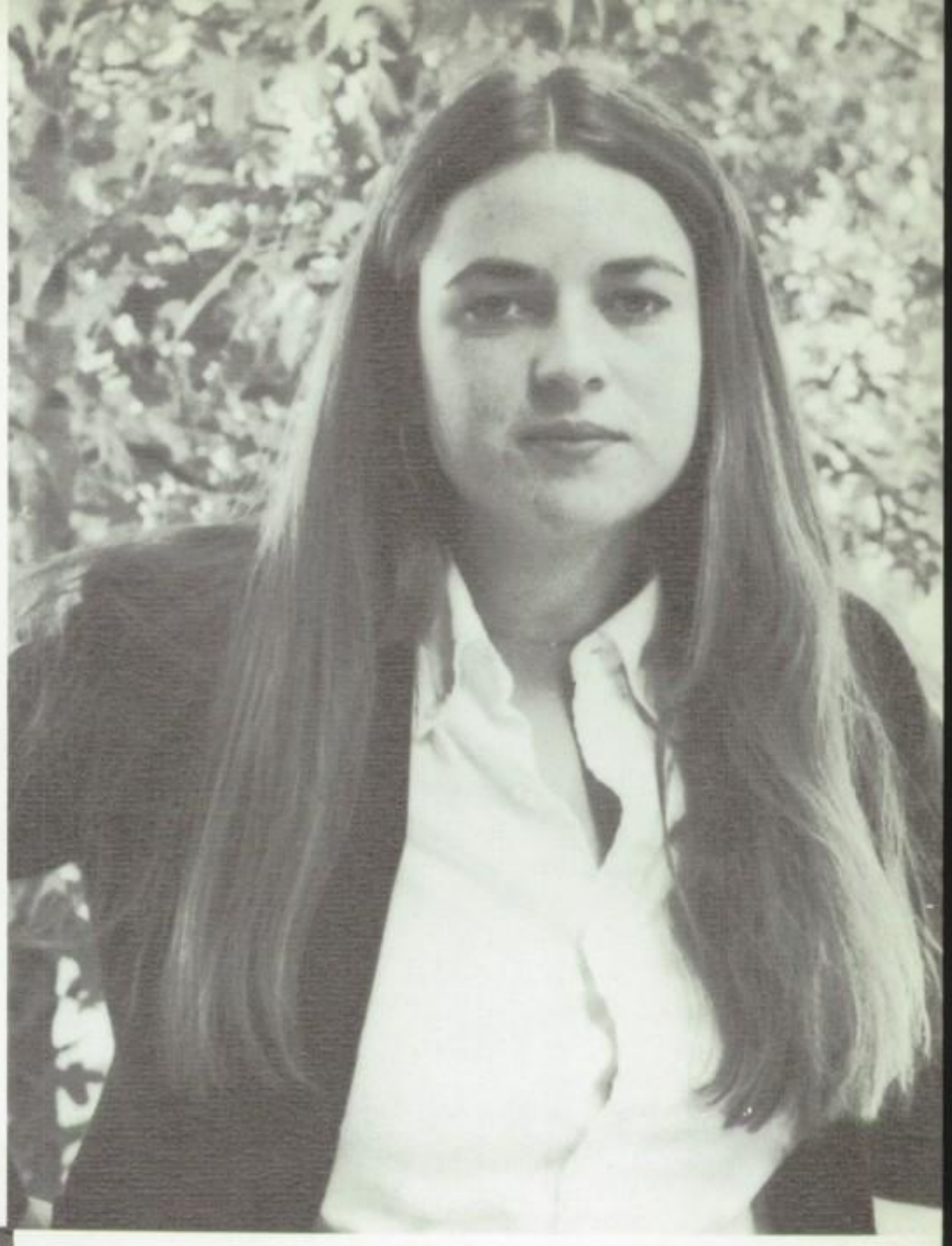

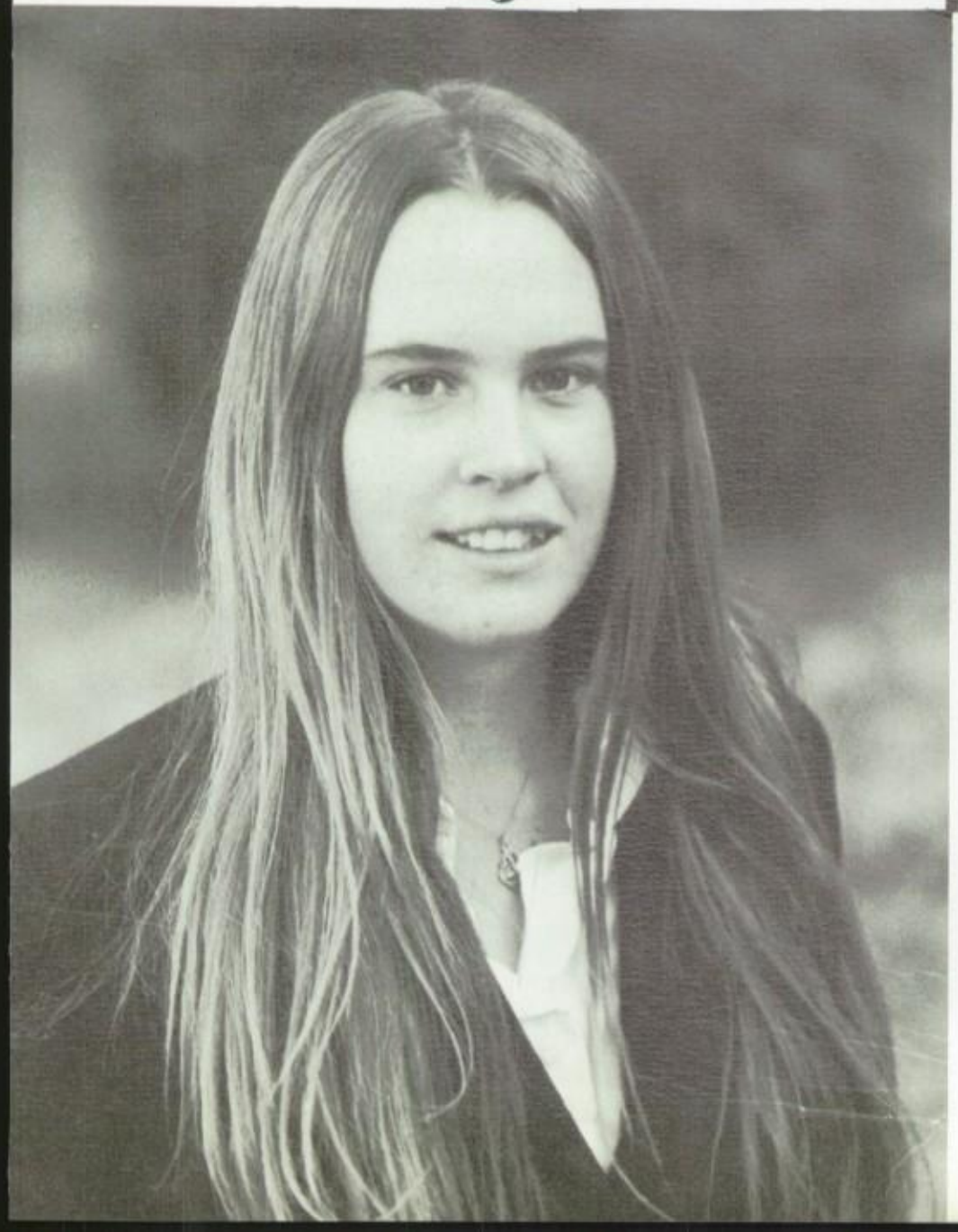

Erin Dignam

"Face Piles of Trials with Smiles
It riles them to believe
that you perceive
the web they weave
And just keep thinking free."

Little Miss Muffit
Sat on her tuffit
Eating her bowl of goo
When along came a spider
And sat down besider her
And she ate the spider too.

LOVERIN

Maura Dutra and Lisa Heyler

one must have chaos in oneself to be able to
give birth to a dancing star ...

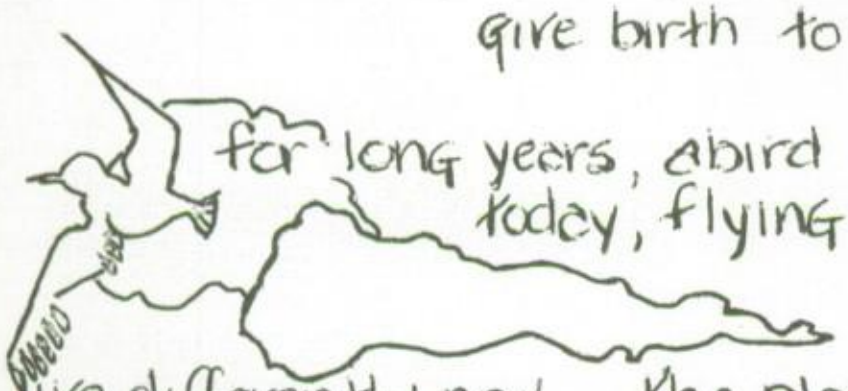

for long years, a bird in a cage
today, flying along with the clouds ...

live differently now... the plan, the program, the grand strategy is this; resist the state, when you must; avoid it, when you can; but listen to music, dance, seek out nature, laugh, be happy, be beautiful... help others whenever you can, work for them as best you can... take them in, the old and the bitter as well as the young... live fully in each moment... love and cherish each other... love and cherish yourselves...
stay together...

Margaret Marie Eisele

"You are one of beauty
like a morning rain
clear and bright
to touch and be part of
when there is beauty
in my life
I think of you
and of course
the rain."

Ding...Gold Team Captain...Gold Team Co-Captain... Varsity Volleyball, Basketball and Tennis...6 years...Welchy Pooh...French Fries...USC Trojans...Steve...Europe... Aspen...Mammouth...Leese...flying ice cubes...La Jolla... Room 412...Is there a boy in your room?...Wing-tip glasses... walking palm tree...Cameron...Buick...Suie...U.C.S.D.?... Tuie...Cedar Lake...Killer...smoke stack...telephone... DUD...Candy(troubles)...Eve's on the beach...knitting... 3some...Green VW...Matters!...Espanol...Ojai...Crafts... Shakespeare...Smile...

Karen Rae Erickson

I see ten points of view, but must live by only one.

Mumbles, ummm, ulugh, augh, um-ump, and other such none verbal verbal expressions...I DON'T KNOW...Catalina block parties...Frostig Center...slow down...my bananahs... one extreme to the other...Scuba Duba...insanity at 4:00 A.M. ...I hate shoes...Mr. McCambridge and experiments in despair(so it goes (& goes & goes & goes))...Palm Springs and an all year tan...But why...finger-nails!!...but mom, THIS IS my last diet...Steve, Howard, Janet, and Megan...Back-cracking...Let's go do nothing...waaaiit aa minute...sleep ..."I quickly laugh(ed) at everying for fear of have to cry"ss... Stupe...OH KAWEN!...mountains and oceans are real (& beautiful)...a definite maybe...really strange...intellectualizing...The Three Musketeers...HELP...and the long search for TRUTH goes on...Steph, Julie and Nance-who always cared when I forgot *I LOVE BEING ALIVE!!!*

EILEN FEAD

Forever O Lord

all that I am and ever hope to be
I owe it all to Thee.
to God be the glory
for the things He has done.

Marian Fenimore

Take another sip my love and see what you will see,
A fleet of golden galleons, on a cristal sea.
Are you sitting comfortably?
Let Merlin cast his spell.

Ride along the winds of time and see where we have been
The glorious age of Camelot, when Guinevere was Queen.
It all unfolds before your eyes
As Merlin casts his spell.

The seven wonders of the world he'll lay before your feet,
In far-off lands, on distant shores, so many friends to meet.
Are you sitting comfortably?
Let Merlin cast his spell.

Nanc, I'm jumping out!, concerts with Kimmm Daviesss, Moody Blues, Betsy, had any good dreams lately? Hot Rod Terrie, Simpison - Hey Paco!

"IF I WERE KING OF THE FOREST..."

Lisa Friedman

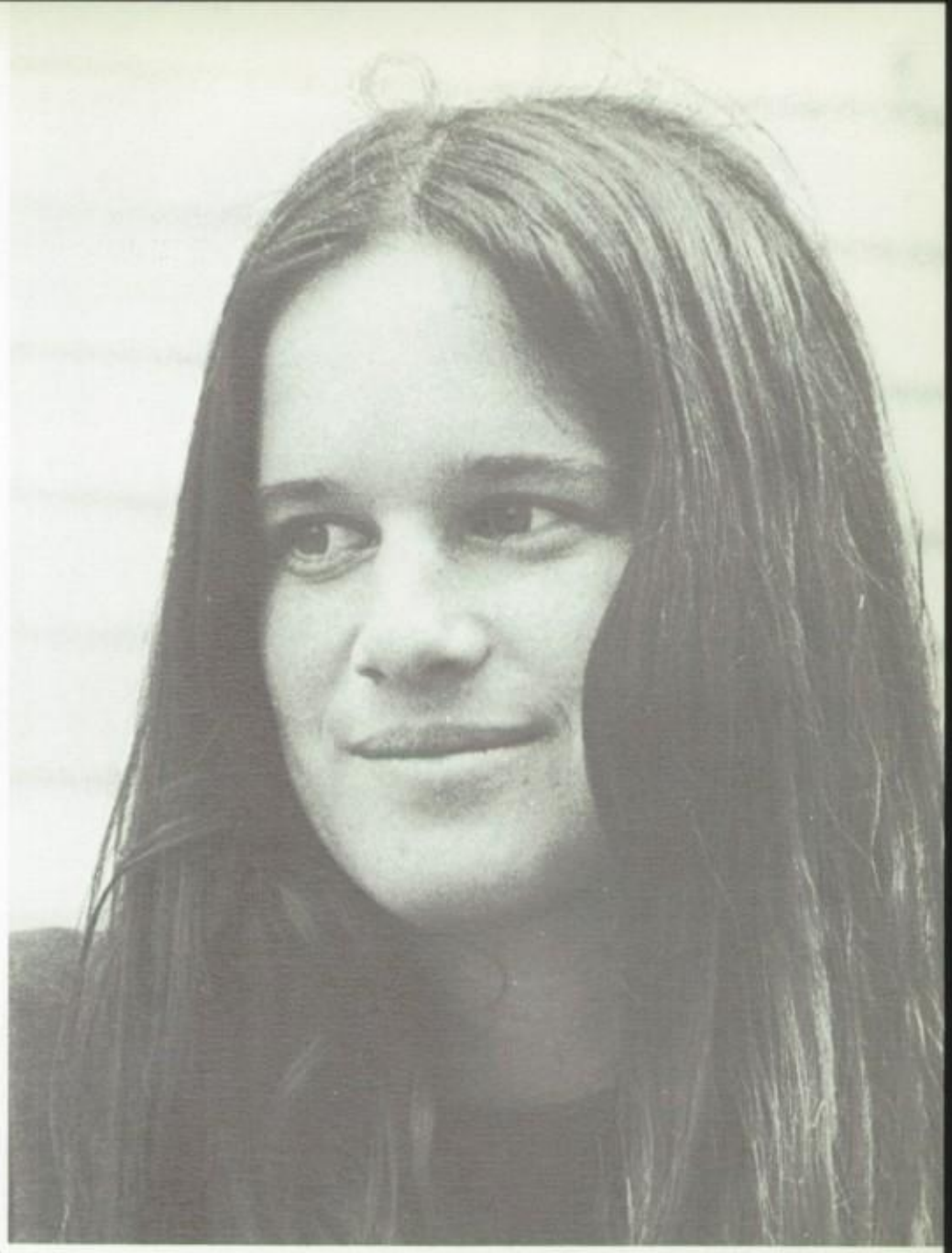

Judy Girard

Well, here is your box—nearly everything I have is in it, and it is not full. Pain and excitement are in it, and feeling good or bad and evil thoughts and good thoughts—the pleasure of design and some despair and the indescribable joy of creation. And still the box is not full.

Hey jude ... Bird, it's like this ... Juicy fruit ... Sweet 16 in blue jeans ... They call me baby driver ... Hey you guys, I'm only one year younger than you now! ... Simon and Garfunkel (and lots of bridges) ... Who knows where the time goes ... It's real snow! ... Someone swiped my pumpkin ... Ventilator! ... Hehehe, hahaha ... No one ever knows what I mean, you know what I mean? ... Love for my carpool and occasionally Ladd ... the D.B ... Love me, I'm a liberal ... Heart to heart talks ... Pudgy cheeks and chicken noodle soup ... Looking for something, I don't know what it is yet, but one fine day (love to my friends for helping me to find it by just being my friend) ... Song's to aging children come, this is one ... And the tree is very happy.

Liz Gonia

Time is a tree
Thus life a leaf.
But love is the sky
I am for you
Just so long
But long enough.

Lizzle ... flower child ... chapel ... hootenany ... upside down on a merry-go-round ... RAGU ... sundance ... zuma ... only the porche is allowed to go fast! ... full moon ... BUGA ... young and innocent ... Poppy ... Tulip ... Petunia ... Candy ... strawberry hill ... Gina, you have a big mouth! ... where's my donkey? ... July 4 ... afgans ... mythology ... laughter ... herb garden ... Jencie ... chocolate chip cookies ... Debby, let's take a walk ... nish-gush ... a knightess ... GG, JG, LBGG ... TONI! ... love ya ... amazing ... why? ... I know my Lord, I can talk with Him ... Steph, sleep! ... Moody Blues ... my "simple man" ... Millie, what am I going to do? ... merci ... thankyou Lord for my hard times, for my good times here and there ... to my friends, brothers, sisters ... my love ... friendship is the shadow at evening, it grows until the sun of life sets ...

Cynthia Ann Granholm

Eleven years at Westlake (Hubba Hubba), House of Pies, TYRONE, M'Goo's, cruising Hollywood Blvd, "Who? The Who. Who?", Mammoth; T.P., hysterical C., Sgt. Pepper, bears, rat trains, leon roger peter neil jimmy p. zappa elton joe mick sly sha-na-na j. giels Frogerty, scrabble, Crestine & Steve (Hoo Ha), french fries at the Mart, To N. Mailer: put one grunch but the eggplant over there, Spirit in the sky, carrots, La Bete, Peg: Rod is no Frogerty, Grab that low-rider Jyl; va-va-va-voom! and keep your dentist's hands in your mouth this time, "funny, you don't look like one," Ho Ho Ho giant, Portland & Larry Lifeguard, Yummy Yuma, Choogle, all began in the 6th grade, Robin: but I don't think your camera can take pictures of surfers underwater, Hazzah!, nightly & breakfastly beaches, frog mademoiselles, Heather: coming over at UCLA, "Hey, wanna drag," Cedar Lake 4 a.m., "Are you 2 sisters?", Bob Schwab, "Repulsion," buzz off ugly, hands, Try to stay alive & keep your sideburns too.

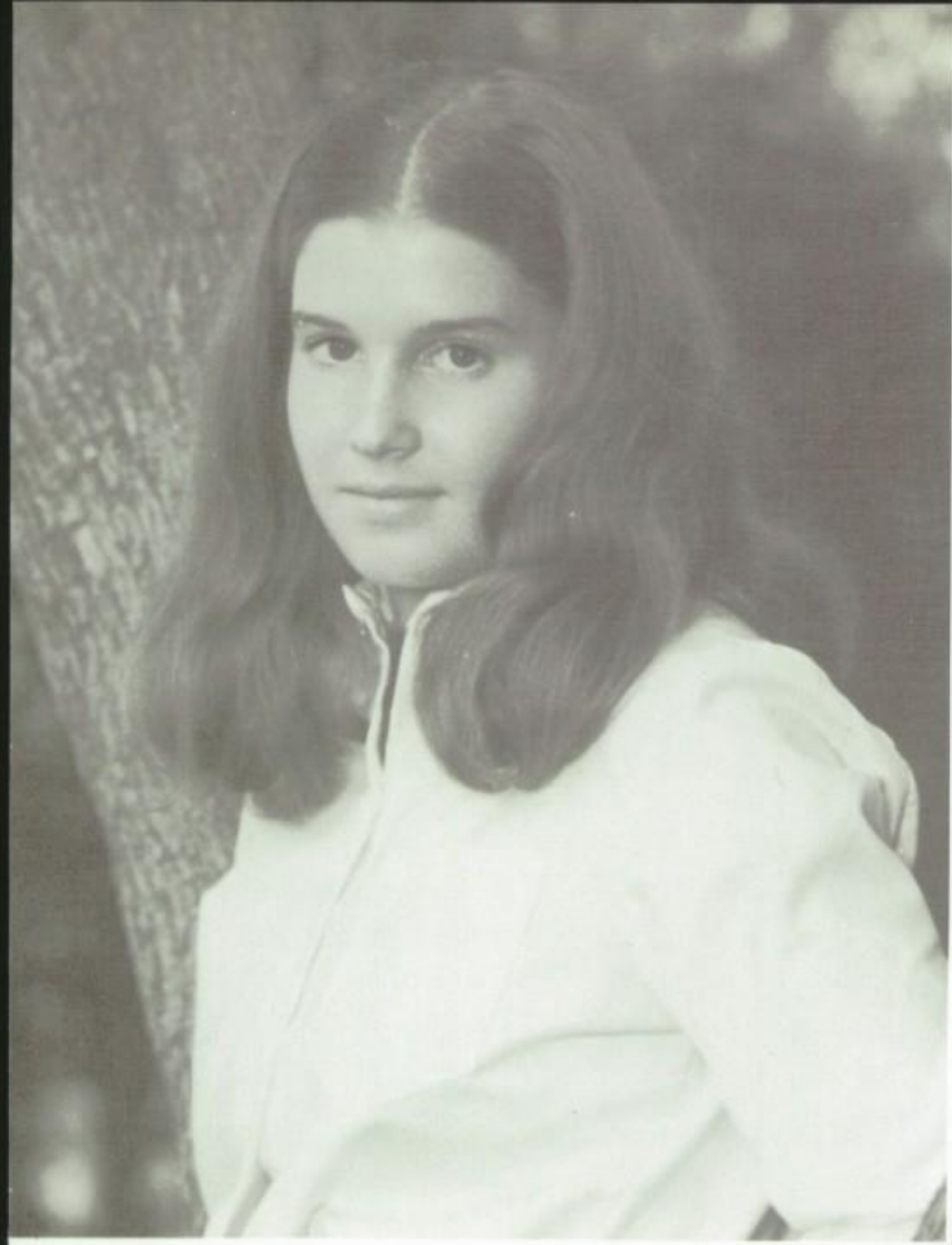

Dianne Hardway

"You could have stayed outside my heart, but in you came."

Leo the Lion...C.L...A.B.C...1.2.3...dates with favs...Ships ...Who Walks With Beauty...Pegasus the lizard...David Johnisson...camilla rose turtle...to J.B.E.M.J.T.and S... Gary and Chippie forever...extra sister...really, I'm not complaining...the phantom blue gloves...B.P...S.P.O.P...mama bellalini...let's take a walk...bonjour Christianne...hey babe, ya wanta...who is Juan R. Cabrillo?...those 'SC games and peering eyes...sixteen-and a half...skuce...a handshake instead of a kiss...Cable forever...M and M...hang on to your hopes...breakfast at 6...mai-tai's...four winds...porche?... Love Story on Wheels...bunny rabbits and firesticks...matchmaker, matchmaker, make me a match...devorshka...6 and a half years...pumpkin pie with cream cheese...zut alors... caught in the bushes...Lisa and the third year French...tennis lessons with Jerry...love ya cotton tail.

Wendy McDowell Healy

"Drink! For you know not whence you
came, nor why;
Drink! For you know not why you go,
nor where."
Omar Khayyam

(At first I was iridescent,
Then I became transparent,
And then I was absent.)
Jefferson Airplane

Thanks to *everyone* at Westlake for exposing the negative and making my picture *compleat.*

Peggy Holdam

"Rock 'n' roll is in my soul."

Hey Steiner!!! ... Best Blusher of Grenoble B ... lost with Louise in Rome ... Mack the Knife ... Gimme Shelter ... REPULSION !!! ... cracks in walls and obscene blobs ... MarEEEahhh! ... "Sue! You've GOT to see this unbelievable picture!" ... tapes ... Jagger strut ... bootlegging the Faces ... Rod! Roger! Mick! ... Megan: n'ouble - pas that Great Neck redhead ... movie - making in every window ... Jean-Luc in the auditorium ... Pierrot ... Teesh - thanks for everything and company in back seat w/Bug eyes ... faithful radio ... Dionysus ... watermelons at 3 a.m. in Rome! ... Cindi and Shellwyn: Mobile Bubonic Plague forever ... "Maggie May" ... leopard suit and haystack haircut ... Rod the (Mod) Bod ... Sympathic pour la Diable ... Tommy ... Tech Trade with Lisa ... garbahhhhge ... p. symbols in English ... Who ... "low - cut frock & bird's nest hair" ... Holiday luns ... "I've GOT to tell you!" ... Street Fighting Man ... That's all you need.

Joni Ivy

Flow, Flow, Flow,
The current of life is EVER ONWARD
... Hey Mom! ... Carm - Girl-!! WOW!!
"I Love You Kevin" ... Right-On! Right-On!
Daddies little Beattess ... Mike In the Army?!
Young ... Gifted ... And Black ... That's where
it's At!!! ... Janet L. you're crazy!!
Singing with the Booneses ... Margot!
Cedar Lake ... Ring Ceremony! ... Tricia. Amy!
All of those sweet 16 parties! .. Kimmi-Ko!
Toyota Corolla '71 from Mom ... God is Love
Living is giving ... Those Breslins ...
Can you dig it?! .. But Now,
the time has come to say
Good-bye Westlake ...
And the waves of life go on.

Thankyou Mom
for everything.
If it weren't for you
I wouldn't be what I am! J.R.I.

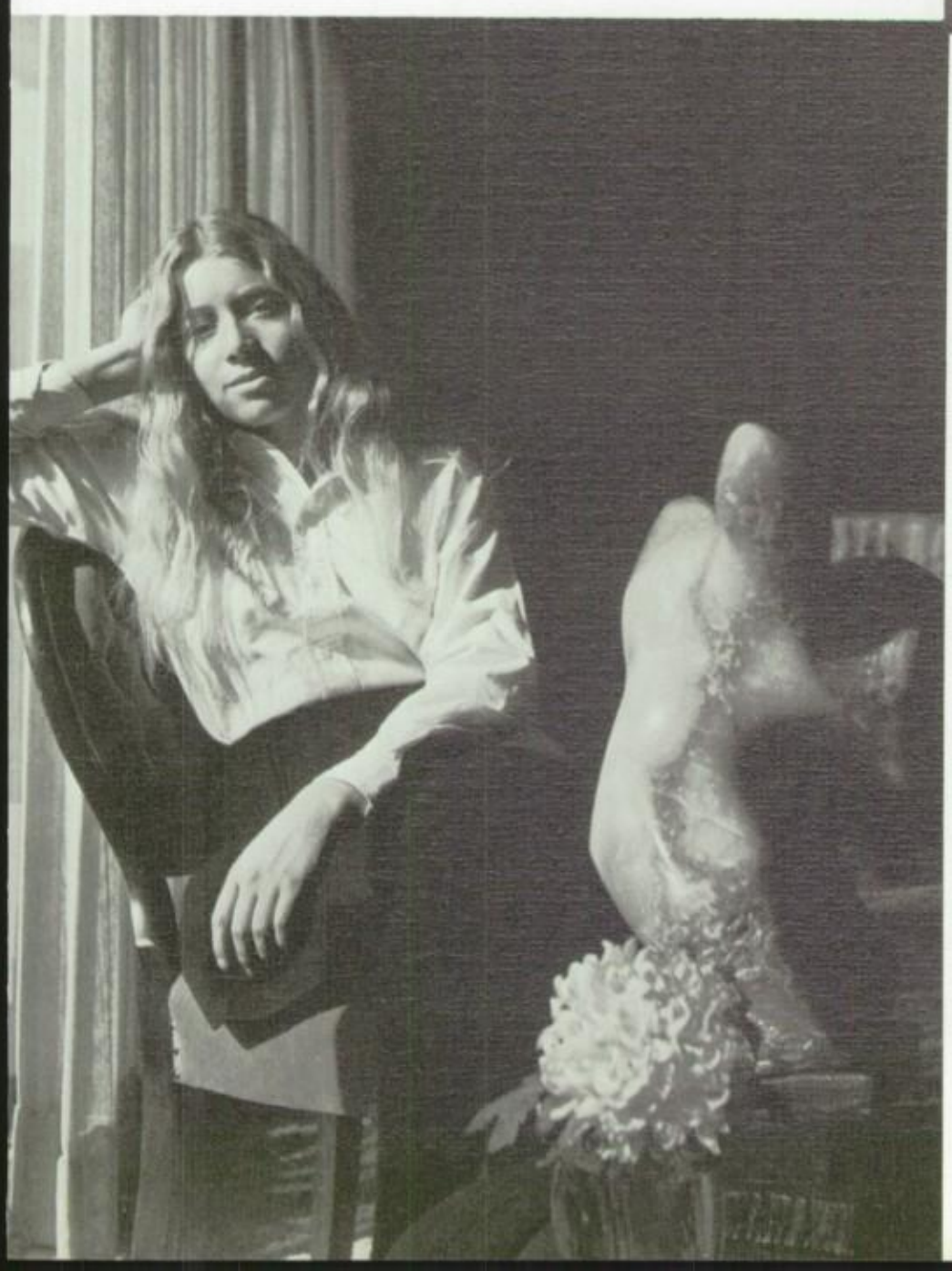

Laurie Kallis

i thank you God for most this amazing
day: for the leaping greenly spirits of trees
and a blue true dream of sky; and for everything
which is natural
which is infinite
which is yes

Alice, votre lumiere se voit dans votre chanson

I summon to the winding ancient stair,
set all your mind upon the steep ascent,
in hollow sound greenwaves rolling over
to dance beneath a diamond sky
with one hand waving free.

Quiet cotton silence and lady laughter
upon a soft quilt my gentle Gaby and Linda
And Gaby, in and out of everything, love is you. Truely

It seems, Westlake, I just can't keep the things I love.

Patti Koren

You just call out my name,
And you know wherever I am,
I'll come running to see you again.
Winter, Spring, Summer, or Fall
All you have to do is call
And I'll be there
You've got a friend.

Freaky Foursome, Braces forever; I'm the typical teenager, Froggy; Magic Mountain and Disneyland. A seven o'cock walk with N.R. Horses are for riding, not falling off! Marty, we'll get it together. Does the name Rubby Bagonia ring a bell? Then does Joyful Jolly? Cyndi tell P.C. to make some friends, Babbling Brooke and Herman da Bear. I know him from somewhere. S.R. popcorn, barbecue chips and dirty blue jeans are not my type of fun. P.M. we'll catch Randy together. Senior Retreat 11:00 pm innertubing. Maybe I can center that clay. My last bit of advice to you all. When falling from jumping horses get out of their way. A broken pelvis is not fun. Are you decent? Peepskweek & Derwood will keep Westlake going forever. 44 year old midgets and curl power. Remember this is only the beginning.

Debbi Kurtzman

"It was but yesterday I thought myself a fragment quivering without rhythm in the sphere of life.
Now I know that I am the sphere, and all life in rhythmic fragments moves within me."

"The love you give is the love you take."

. . . rutabagas. . .

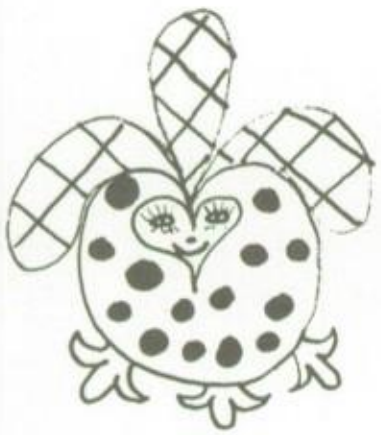

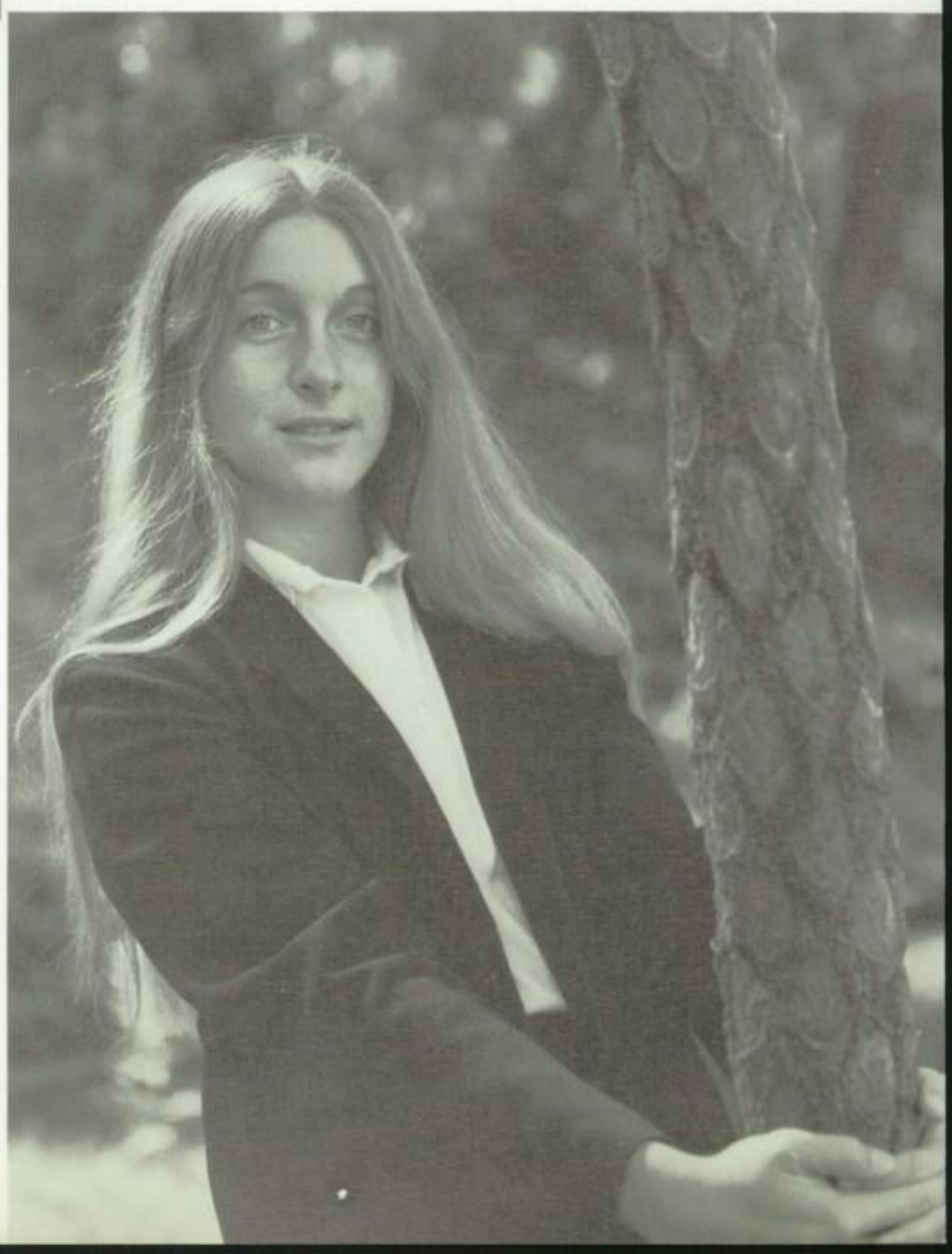

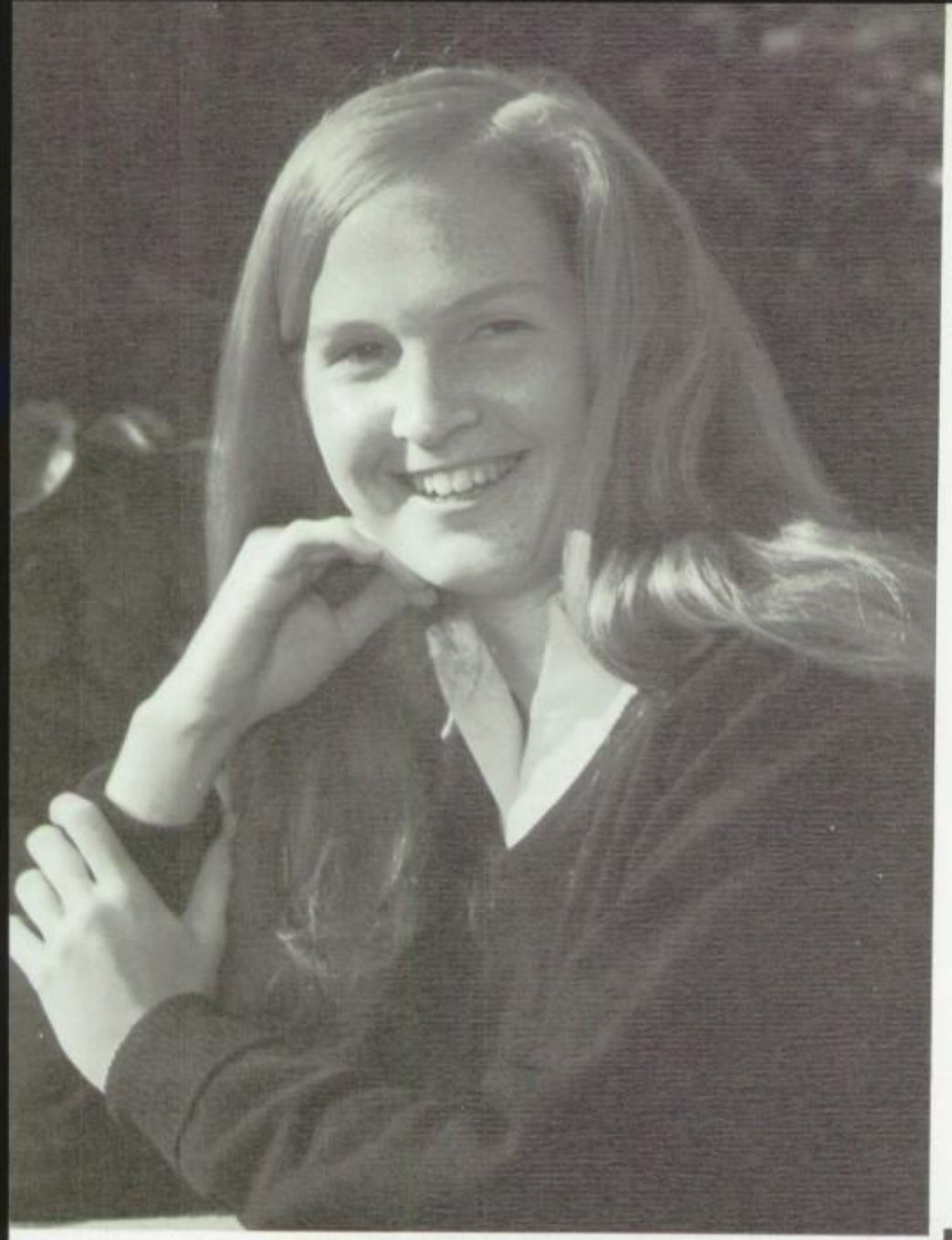

Diane McQuay

"...I have said this to you, that in me you may have peace. In the world you have tribulation; but be of good cheer, I have overcome the world."

"Carrot-top" ... Queen of the Rah-rahs ... 3 years cheer-leading to nobody ... Jujubee #2 ... Hey, Bird! ... "Stop! Come back, come back!!" ... Hey, Jude! ... a kiss on the lips ... jumping over rain-puddles on the tennis court ... Her Majesty, theQueen ... How rude! ... "and naturally, I am reticent. Oh yes, I am reticent!" ... "May I have your attention please, attention please" ... a ten-gallon pumpkin ... Arnold, the snowman ... change it, Pam ... Hey Skuce, a handshake instead of a kiss?! ... Pink Pussycats of America, unite!! ... Ajax Liquor Store ... "Hi! 'Scuse me, are you a Libra?" ... my deepest thanks to you all and may God bless you.

Ellen Margolis

5 years ... the gang- mel, deb, patty, gretch, liz&chris ... sports with becki freckle faces ... swimming-the frizzies hi Maha: the knee. No, I'm Ellen, she's Debbie! let's folk dance ... the camp people ... CHK, GHC ... chapels, groves, wool hats, oranges, doe eyes, beards, guitars, mud, trees, the boys-rick, doug&rick, towers, sunsets, the ocean, crates, ideal songleaders, loafers, TAG, torah chorps, batik, teddy bears, 3rd st. school, S.D., dave, jeff, vern, dan, gary, josh, pot class, the hands of a surgeon ... deb-i love you!

We were made for one another
In the time it takes to grow up
If only we were old enough
Then they might leave us both alone
So take my hand in your hand
Say it's great to be alive
No one's going to find us
No matter how they try
NO one's going to find us
It's wonderful, so wild beneath the sky.

Anita May

"All good gifts around us
Are sent from heaven above
So thank the Lord
Oh thank the Lord
For all his love."

Photography Editor of VOX ... Marian I'm really sorry, but ... Varsity Tennis ... Ojai ... Mono ... friends near and far ... B.L.S. Not Today ... Well uh you know what I mean ... Changer ... Always love and the Lord ... N.P. Nan please move up to the net ... Ojai doubles ... St. Louis ... H.P. Not till you get your license ... Remember Tommy? ... M2. J.T. & M2 with lots of H2⅞ ... Walking home at 4a.m. ... Congratulations! ... K.M ... B2 & K.M. ... You were under the covers! ... I'm going to tell Dad! ... Lightning! ... A.K.M.K.A.M. ... Wow! ... Look at that *Bleep!* 911 T & 350 S-E ... Happiness is beating D.C. 6-0 ... Forest Hills ... Sunday Papers ... M.D. ... San Juan Capistrano with beautiful sunsets ....

Thank you D.M. & R.R.

Stephanie Medoff

If I had wings no one would ask me
should I fly
The bird sings, no one asks why.
I can see in myself wings as I feel them
If you see something else
keep your thoughts to yourself
I'll fly free then.

Have you ever tried really
reaching out for the other side?

We sang and cracked the sky with our laughter
Our breath turned to mist in the cold
Our years together counted 30
But our eyes told the dark that we were old
And whose gonna be the one
To say it was no good what we done
I dare a man to say I'am too young
For I'am gonna TRY FOR THE SUN

Carmen Dolores Melson

"Live for today, but with the thoughts of tomorrow."

My little Sweet Pea-Lola!...Jonl...(Earoll)...Dorm - Rms. 26 725 - Howards(s), Foxy Fox, Miss Ward and - me!..."Hey Girl!" ...Mickie Mouse...Don't touch my natural...Happy-junior... Freshman initiation - "Pete, keep the faith, baby"...Cedar Lake and snow!...Ring Ceremony..."Muscles"..."we got S-O-U-L!"...1-2-3, ABC and Lisa Marie..."The Green Grunts" ..."Hey Carma!"...Miss Welch...my soul belongs to Daddy ..."you never miss nothing you've never had"...Thanks to everyone who helped make it possible for me to come to Westlake - "Life is definitely different on the other side of the tracks!" ...diet today - 10 pounds, tomorrow?...Mr. Matus is so cute" ..."Don't give me that jive"..."Never say Ho"...Surprise birthday parties - 15th and 17th...Fortune..."A BOY in the Dorm!?" Black is beautiful, but to enjoy this beauty one must first find and learn to enjoy himself..."Westlake memories can never be forgotten. I'm gonna miss you."

Debra Metzenbaum

"There's such a thin line between love and hate." Rabbi Steven B.Jacobs

Ell: With a friend at hand
you will see the light
if your friends are
there, then everything's
all right.

Jay: If you love something
very, very much, you
must let it go free
and if it never comes
back, it wasn't really
yours. But if it does,
love it forever.

Phil: Hold me closer Tiny Dancer. Count
the headlights on the highway.
Lay me down in sheets of linen.
You had a busy day today.

Jacobs: Birth is a beginning and death
a destination, but life is a
journey, a sacred pilgrimage
made stage by stage to life
everlasting.

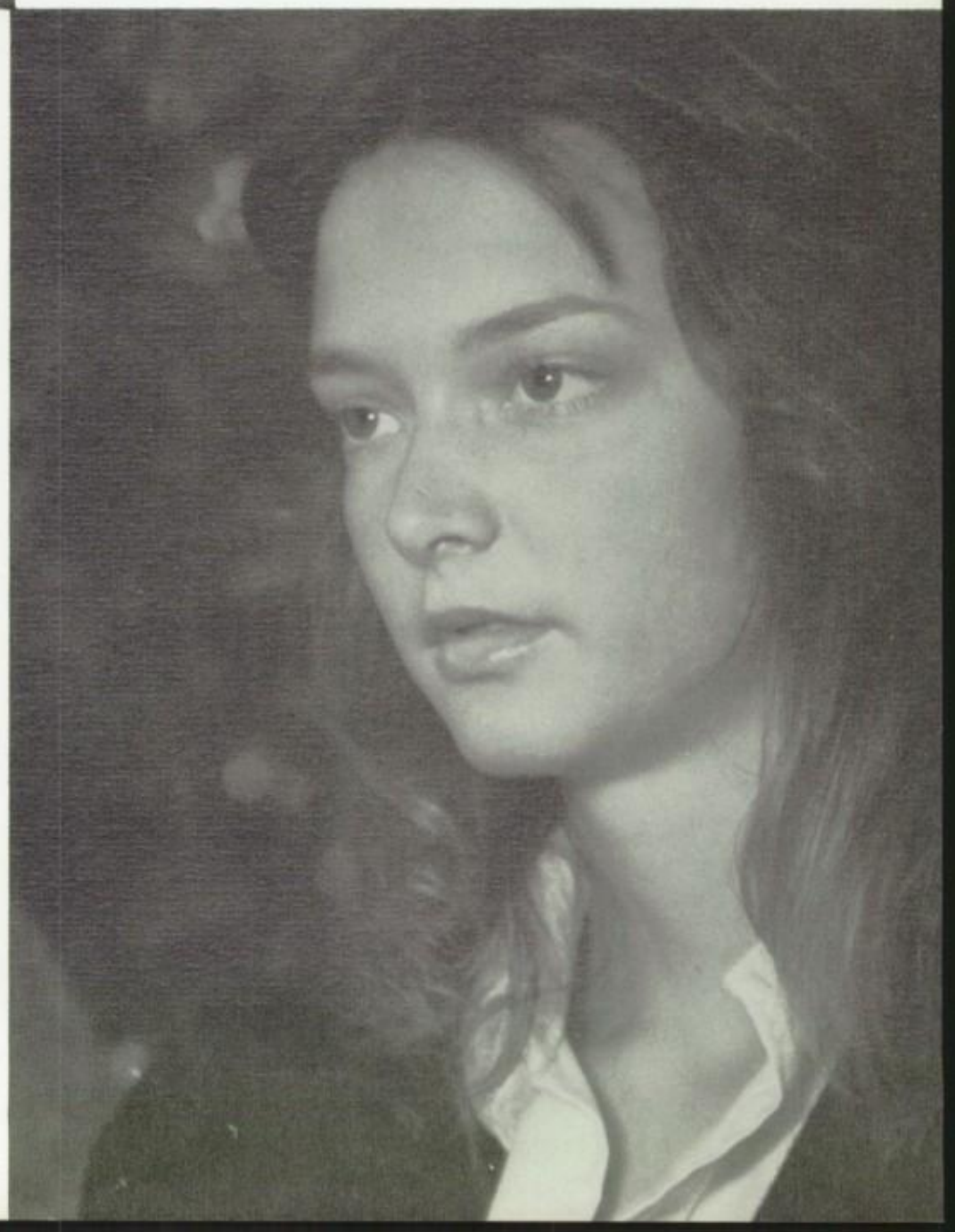

Megan Mills

"Friends, I will remember you,
Think of you, pray for you,
And when another day is through,
I'll still be friends with you."

7 "lucky" years? ... House of Pies ... Davy Jones Escapades ... Venice ... snow tans ... Beany & Cecil ... Mammoth, friends, t.p., & 1 hysterical brother ... concerts ... Hollywood Blvd. low-riders ... beach breakfasts ... Burt Ward ... London Discos ... AIMS-Int. Smuggling, Inc. ... WALDFOGEL! ... May & Feng &9:00 bedtimes ... Au Petit Vattel ... Dr. J. Ramsey, head-shrinker ... another reunion!! ... McQuay! ... McDonald's ... Karen & dual growth ... Frodo ... Anita, it's getting crowded! ... after-parties ... want some pickles with your ice-cream? ... Jack & Jill ... it all started with Repulsion ... ciao!

Joni Mitchell

daylight falls upon the path, the forest falls
behind
today i am not prey to dark uncertainty
the shadow trembles in its wrath, i've robbed
its blackness blind
and tasted sunlight as my fear came clear
to me

you think i am not myself
you're confusing me with somebody else

i am not so easy to deceive

time itself is bought and sold; the
spreading fear of growing old
contains a thousand foolish games
that we play

traveling - looking for the winter air
take my time - i'm going to take it easy there
before i die, i want to look at everywhere . . .

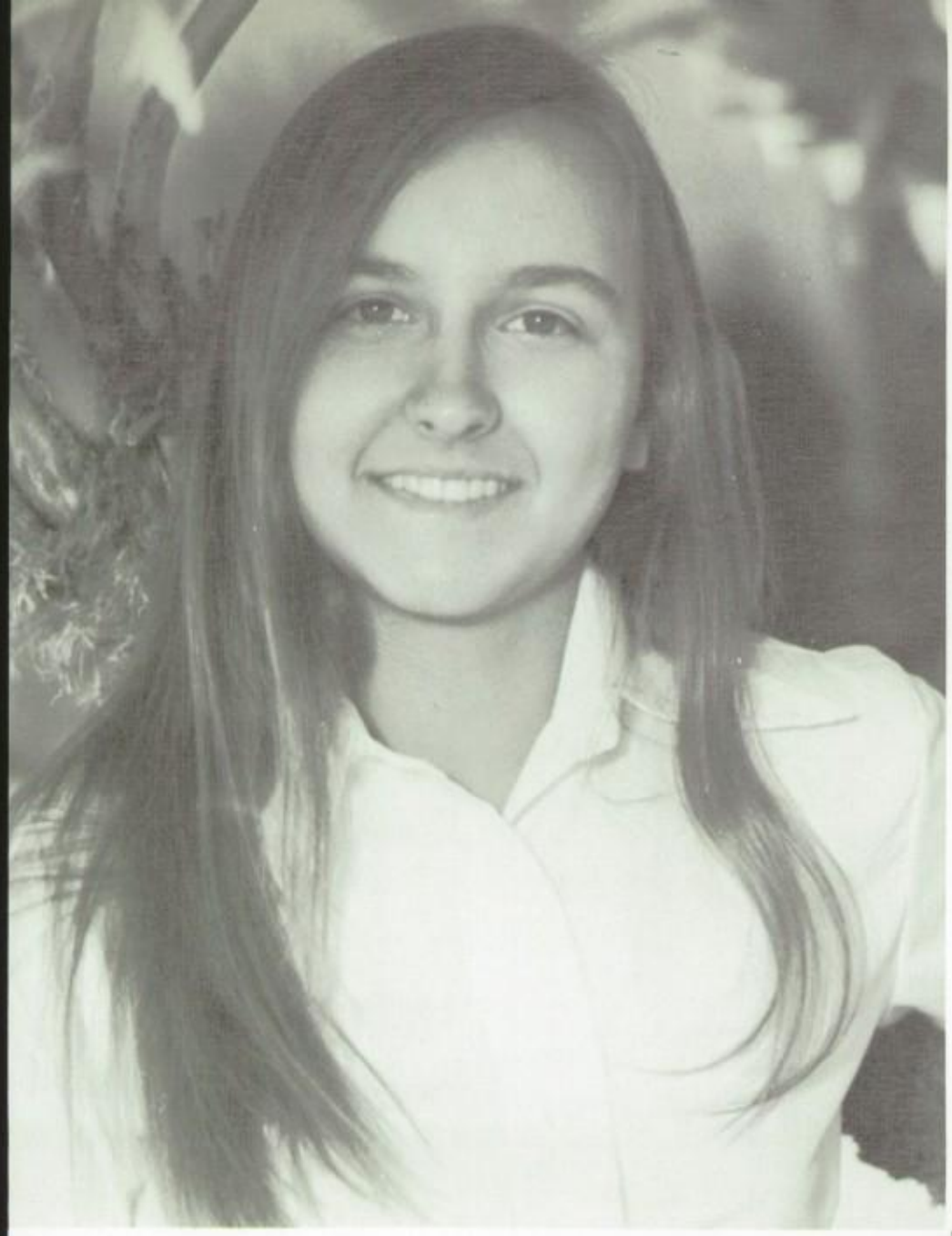

Patrice Dale Mitchell

Take a heart full of warmth - add hugs and kisses
Sift in your hopes, your dreams, and your wishes
Blend them to gether with laughter and tears
Add a dash of forgiveness - and stir through the years.....

For This Is The Recipe Of Love

Pinto, then VW..."It blew up again on my way to school"... Cyndi, Sue, and Pattie...There is always a tomorrow...12 years is a long time..."Actually Patty, I like holding your hand" ...let me today do something that will take a little sadness from this world...Bacon...Indio, Del Mar, Santa Barbara, Pebble Beach, Phoenix...Lizard Gizard..."But Miss Welsh, you know I can't serve!...Waking Mr. Reynolds at 5:45...14 times on the merry-go-round..."I've never had an internal disease before!" ...BUBBLE GUM..."I'm not THAT short!!!"...Joy to the World...Cow 1 is NOT Cow 2...The Clock...P.M...Food!!!! ..."Are you decent?"...Mitchell's Morons...Happiness is seeing someone you like...Joe cool glasses...laughing..."You mean I passed?!?"...You only live once, but if you work it right, once is enough...

Julie Anne O'Grady

"I am he as you are he as you are me and we are all together."

Jule...Oh I'm sorry...continuous diet...never gets mad; just frustrated...the TALLEST senior...weird...stoner glasses... many marathon pig-outs with Karen...Remember our last night at Catalina?...routine skinny dipper...Lying on the rocks with Steff...Oakel Doakel...oh CENSORED..."He's a Cutie" ...addicted to donuts...Playing killer until all hours in the morning...Love my T.O...Summer Blond??...Baby won't you let me rock and roll you?...Palm Desert...true admiration for N.O.R..."Oh, fer sure"...Have bicycle will travel...French and Taffy don't mix...Organized A.A. Pres?? Loves C.I. and Mammoth ... daydreamer ... always tripping ... SMILE ... Playing at the beach with S. & N. & L. & C. & M...cruising with K.M. & N.O...Goodbye..."The big institution of learning has yet to learn."

Nancy Parker

In the whole world I have no twin. / But my face is not me—/ I am someone under the skin, / Someone others see only in glances. / Even to me I am a mystery. / Always changing, / Always holding back / Something of myself / Always searching for / who I am.

Life used to be so hard, now everything is easy cuz of you ... People live from day to day but they do not count the time. They don't see their days slipping by and neither do I ... suddenly you are not alone anymore and there is no sadness inside you ... Sun Valley, Ojai, and Austria with Anita ... PGND ... Angel ... Where did those two take my car? ... They tasted like brownies ... DDA ... what happened to our business? ... fights at three in the morning ... yellow bunny ... we'll follow in the footsteps of Erin and Martha ... snooping in the kitchen after midnight with Kathy ... freak-out in the pool house ... baby calf ... Va ... stop laughing and fooling around and get up ... can't you play Gimme Shelter? ... Ava and Tommy and Holly and Gene ... sarcasm ... my dear #327 ... Lots of love ... vivid imagination ... my true love ... mentally, physically, spiritually ... Love is all you need.

Helen Polos

I had no time to hate,
For the grave
Would
Hinder me—
And life was not so
Ample, I
Could finish enmity.
Nor had I time for love,
But since some industry
Must be,
The little toil of love,
I thought,
Be large enough
For me.

Many thanks to the faculty and administration of Westlake for learning me good.

Susan Josephine Ramos

"And tomorrow we might not be together,

I'm no prophet, I don't know nature's ways ..." Hello ... 4 yrs. at Westlake ... Patti, Cyndi, and Patty ... 14 times on the merry-go-round ... water fights on logs ... Patty and I are really friends ... Who dropped a typewritter on her hand ... Pop corn power ... froggy ... falling down ... I'm bored ... never forget El gusano or Merry cherry or Chicken - hearted garbage mouth ... there's a gale coming in thru the window ... up at 4 o'clock a.m. at senior retreat ... dairy reports ... The blue U's ... Did you see pig eyes? ... Henry?! ... Where did you see Henry? ... Stumpy ... Push ... Leo, Tass and Ty ... Steve and 3 Randies ... I promise to write my English paper at least 5 min. before class ... I hope that Jane, Heidi, and Martha all have as good a time at Westlake as I did ... G'bye

Save me a place, surround me with friendly faces.
All of us have gathered here to share the end -
To watch the world go up in flames
Please Lord, we're not ready
Give us a day
Give us a hour.....

Janet Carolyn Ramsay

"For there is always a sanctuary more, a door than can never be forced, whatever the force, a last inviolable stronghold that can never be taken, whatever the attack; your vote can be taken, your name, you innards, but that last stronghold can only be surrendered. And to surrender it for any reason other than love is to surrender love..."

where's stupe?...busy, busy, busy...all the birds are leaving ...europe with the gang — annex, late night walks by a cemetery, watermelon, rome and paris...skiing with stupe, steph and maria lina —palm springs and mammoth with stupe at easter... late, late show on saturday night...prime-time...thursday afternoons with beth a long time ago...braiding hair and dolls with may...fifteen years in the same school with diane... m'goo's and hollywood blvd. at christmas...so it goes...

Polly Rich

Since I am now convinced
That reality is not at all real,
Then how can I be sure
That dreams are dreams?

"You bear the glass of days that were glad-hearted/Dear memories, beloved shades arise/Come friendship and first love before my eyes" . . . nine years of joy and tears . . . Pi . . . "where is that moon over Dock Street . . .?" . . . September '70-June '71: a vintage year . . . "Tommy" . . . rain! . . . stranded in the UCLA parking lot . . . how rude!! . . . Westwood day & night with Stacy and Peggy . . . this is insane . . . midnight confessions . . . "Cobwebs and Dust" . . . talking till dawn . . . the vrai absurdite . . . Pirandello . . . breaking and entering . . . the *what* party?! . . . tennis with Di . . . my God there's no AIR in this room! . . . go a-*way*!! . . . survivor of the Hitchcock Marathon . . . sentimental . . . Truffaut . . to Dodger Stadium and movies with Lisa . . . to Europe together . . . Franglais . . . diaries . . . swings . . . the beach . . . perfectionist . . . petit-fours with Peg at 3 a.m. . . . incurable romantic, part-time cynic . . . truculent and rude, that's us . . . and remember the time we . . . ?

Janet Lynn Rothenberg

"Because you are afraid to love, I am alone."

Westlake five years . . Vox lay-out editor . . . Sue & Sue . . . talking through two years of math with Sue W . . . a smile face for Lizzie . . . 2nd per. mythology laughter . . . "I don't see the humor" . . . B.P. at C.L. B & B . . . "hi di-ane!" . . . San Francisco . . . Lake Arrowhead in the winter . . . Lake Arrowhead in the summer—with Cathie . . . Hawaii . . . rainy day paper routes . . . The Fiasco, Sept. 17, 1971 . . . M-S '64-'71 . . . K.I.L.T. 70-71 . . . rock sliding . . . Smile(s) . . . volley ball games . . . endless, boring hours of guitar . . . "Joy is like the rain" . . . Harmony . . . Getting to know you . . . "Sometimes in Winter" . . . twinkling stars, falling stars . . . 143 . . .

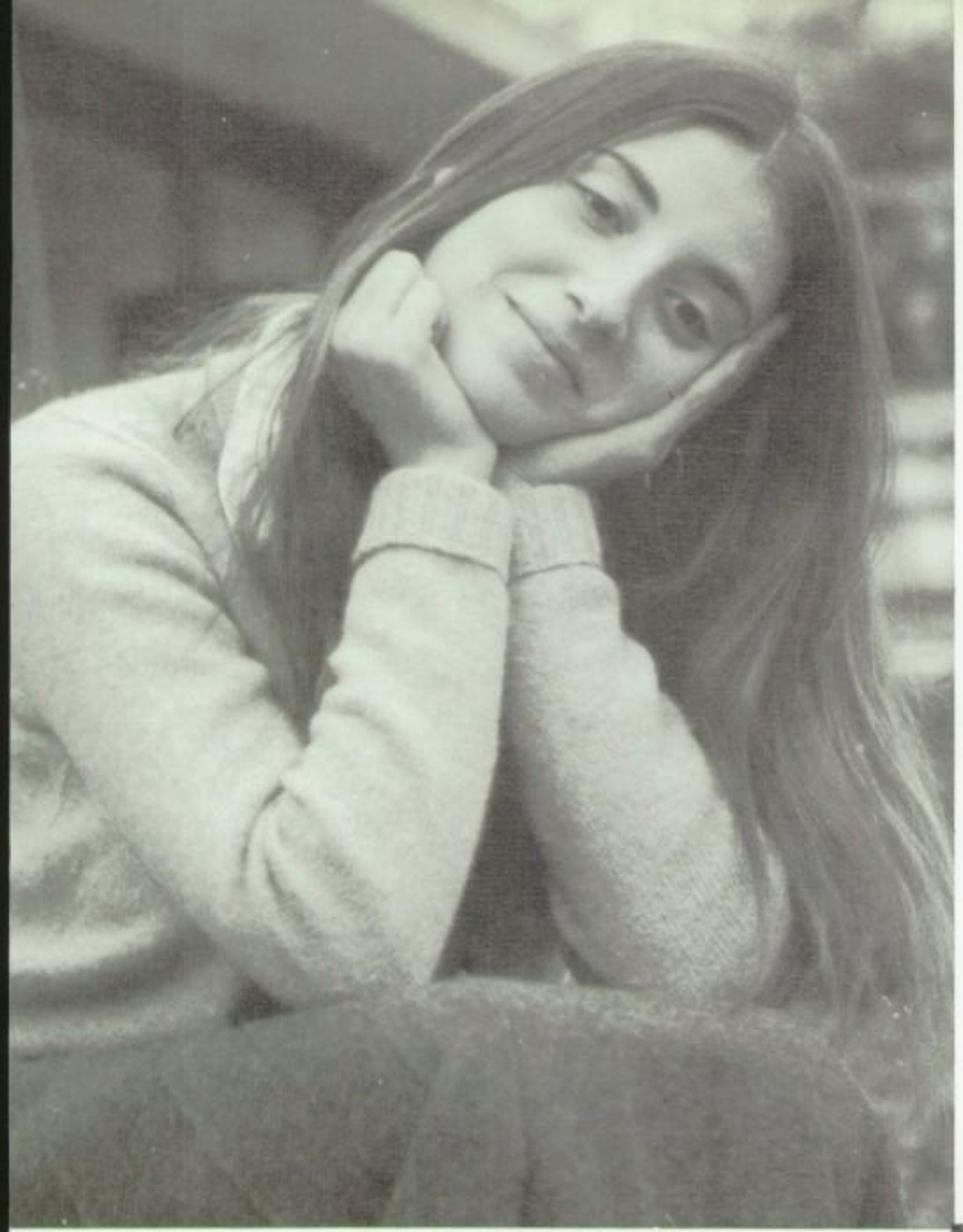

Lisa Rothman

"Know you what it is to be a child?
It is to be something very different
from the man of today.
It is to have a spirit yet streaming
from the waters of baptism;
it is to believe in love, to believe in
loveliness, to believe in belief;
it is to be so little that the elves
can reach to whisper in your ear;
it is to turn pumpkins into coaches,
and mice into horses,
lowness into loftiness,
and nothing into everything,
for each child has its fairy godmother
in its soul."

Ann Ryan

'For a thought to change the world it must first change the life of the man who carries it."

Green eyes ... displaced Easterner ... Where to now? ... trails ... Glider and Suzie ... M.B.A.J.P.S.B.B.R.B.S.? ... dugeon parties ... Helplessly Hoping ... traveling to the Promised Land ... pick a number ... cruising the cape in Granny's get away car ... Riders on the storm ... Dynamic Duo ... Mernos and cold duck ... Heaven is in your mind ... Nickerson's ... dark star ... fire and rain ... Lisa ... parties in #26 ... blue light pursuit ... cousin cocaine ... carry on ...

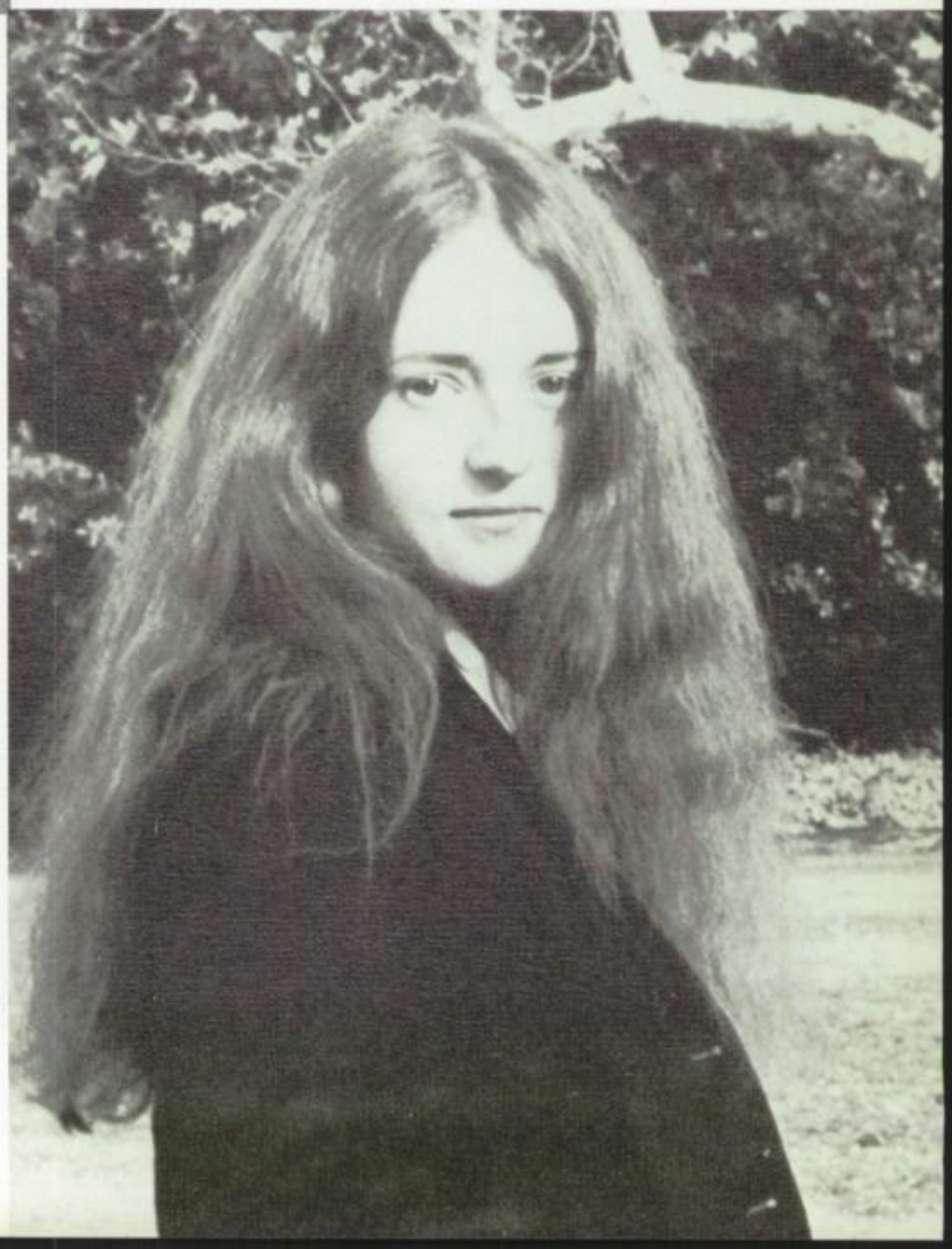

Pamela Sue Schwarzmann

"You drive out Nature with a pitchfork,
Yet she still will hurry back."

Dip...playing the game with Pepper...SPORTS FANN Thanks for the spice, Gail, maybe next year, but in the meantime, there's the basketball season...boo mason montana...daily Bruin express ...I really don't think UCLA can do without me...holey yellow slicker McQuay, CHANGE IT! "A handshake instead of a kiss?" DODGER Cap-nite with tengs...Hey, Dude!...relating garbology to my physique...Margi, my *mom's* here?...put your legs together! ...Volleyball relieved the tensions...I am a child...Feb. 1 anniversary...and young..."Stick around for a while"...Come on, let's hear you!...Beth - Queen of the laundromat..."Sidney's outside???"..."SURPRISE!!!" at Cedar Lake...up on the hill where they do the boogie...Maria, why is your hair (Craig!) messy? ...no, I do NOT want to boogie with you - His life of courage really makes me want tollllliivvve, I learned a lot from you guys out there ...the loner

Ann Seraydarian

Adventure is not in the guidebook
and beauty is not on the map.
Seek and ye shall find.

Europe...seek adventures...three years at Westlake...tripping down stairs...It is only a little planet, but how beautiful it is...backpacking in the Sierras...tennis on Sunday mornings...carrots...Avignon with A.N...Roto Rooter!!...Alpine Glow...orange VW...Florence...climb the mountains and get their good things, nature's peace will flow into you as sunshine flows through trees...weak ankles...Cinnamon...skiing at Mammoth...friends...May I have a ride?...pecan pie... Wilderness made man but he cannot make it, he can only spare it,...Best of Luck to L.T., B.W., and everyone else...

Mary Lynn Christine Sheriffs

I would not exchange the sorrows of my heart for the joys of the multitude. And I would not have the tears that sadness makes to flow from my every part turn into laughter. I would that my life remain a Tear and a Smile.

IN THE TIME OF YOUR LIFE LIVE...
Editor of PI ... VOX ... RWS ... 9th grade V.P. ... YOSEMITE: *the RIBBON GAME*- ('member Stuff & Janie?) ... Mammoth ... whirlpool ... Freaky Face ... DRAMA ... *MRS. HARPER'S BAZAAR* ... *THE HITCH-HIKER* ... *SANTA CLAUS* ... Cast Party ... Mario's ... Denny's ... BROADWAY ... Hary Lynn, (that's pronounced *Harilyn*) ... SENIOR RETREAT ... Rumplestiltskin - *Clean Laundry Is Here To Stay!* ... Let's split it! ... 1 Quick Question ... Pisces ... *HAIR* ... Chem Lab, *IN ESSENCE,* with Dr. Stiller ... CARIBBEAN!!! ... My Coconut Man ... NEW GENERATION - *Hey blue sky morning, Hey golden day, A new sun is shining to melt the tears of yesterday awaaaay!*

So that in good time there shall be no ugliness or death for yourself or for any life your life touches...So that in the wonderous time you shall not add to the misery of the world, but shall smile to the infinite delight and mystery of it.

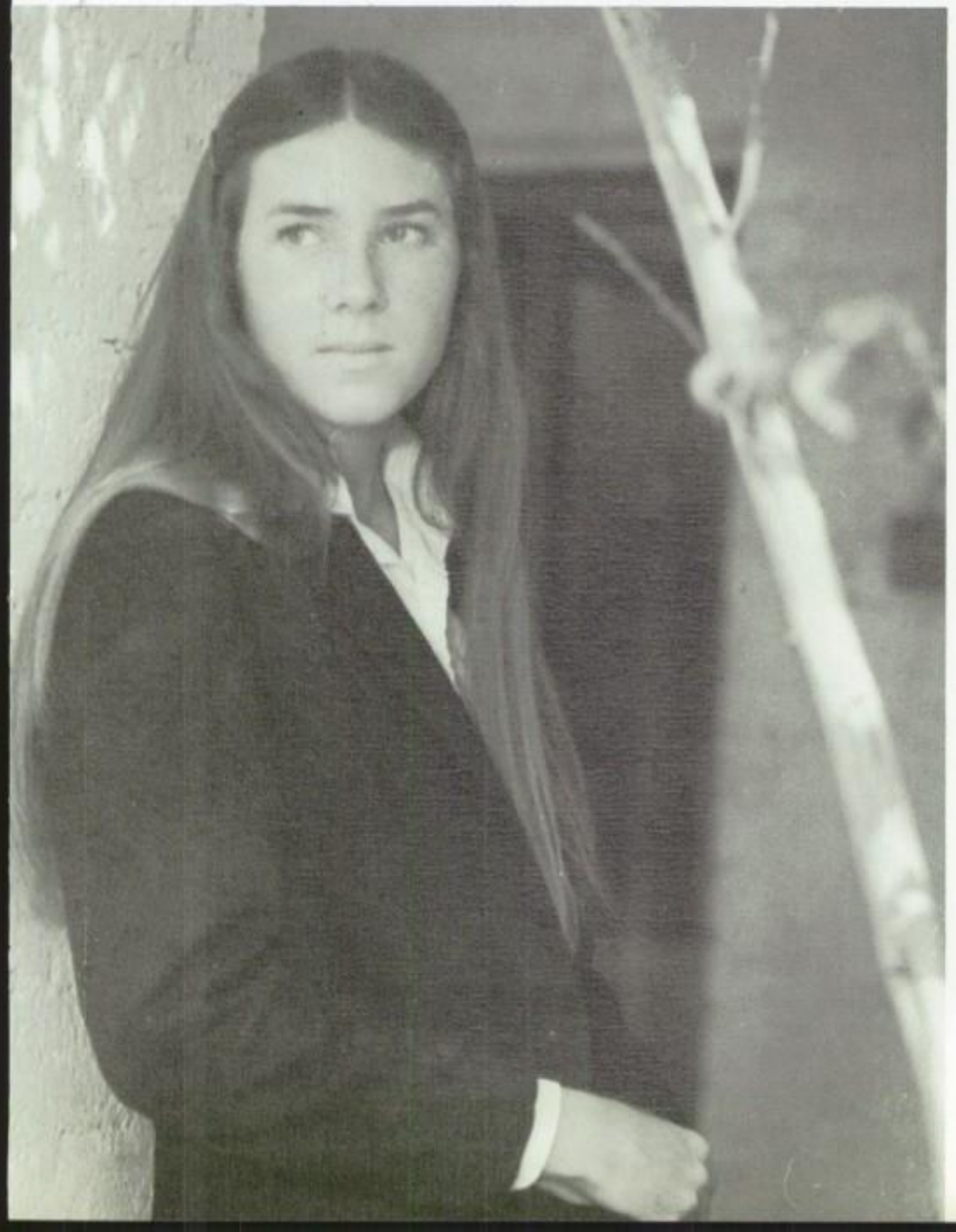

Jennifer Shirley

"Don't you feel a change a coming
from another side of time,
breaking down the walls of silence
lifting shadows from your mind
Placing back the missing mirrors
that before you couldn't find
filling mysteries of emptiness
that yesterday left behind"

* * * *

From strawberry fights to John McFerson,
playing cars to Catalina in '67,
From Boe and John to "Puppet-face" - "Suave" -
"Soft-Shoe" - and "Mustache"-"Island Hopping"-
Let's take <u>this</u> gravel road! And last but not
least, a toast to the "Carmania"and you!
IT HAS BEEN A GREAT TEN YEARS!!

* * * *

Malibu, "the gang"-"Oh Sweet Blindness"-
melting sunsets and glistening water...
"Those were the days, my friend..."
Colorado,old "four-eyes"- the Mesa-Deckers...
<u>FRIENDS</u> Never say good-bye.

* * * *

Sherry Simmons

"...and think not you can guide the course of love, for love, if it finds you worthy, shall guide your course."

Sunsets galore (especially with Sunshine)...99.9% independent at 16..."change comes—naturally"...crunching on granola at 2:00 A.M....fasting—ha!...living for today but anticipating something better...Colorado—meadows with horses and wildflowers, Joleen and Michael...BIG FAT SUNS...Malibu memories...being torn between the mountains and the ocean... "you're only pretty as you feel"...teaching Kirkie that "the sounds of love don't just happen, you got to make them"... Jennifer, who makes loneliness and "Sunday night blues" go away...constant concerts...black velvet...laughing for hours for no good reason...my loving & caring, adopted Forde family ...realizing that "mom not only loves you, she really IS your best friend"...poetry instead of studying for your test tomorrow ...the return of B.T.; Still I'm glad for what we had...and after a grieving day, lock all of your ulcers in a box somewhere and smile—for the heck of it.

Candace Sue Simpson

"Rain on my roof
tickles the darkness
and
whispers in my ear
to
remind me
of
the time
you
walked barefoot across
my soul."

Ninth grade class pres...capt m&m;...Maura - brown paper bags, good times, beach party, Sauchi, bus rides, camping, T-bird bomb Westminster Cathedral, walpurgis, canadian flowerpower...animal...MB on the brain...killer...knitting ...strawberry hill ..Hawaii ...doors...cookies ...odies ... ...fats and slick...prom...gemco...dust particles crazy... bird calls...monkey...remarkable...comma after moreover bullocks...whats the state of affairs...cuckoo clock kisses... sundance...Between the Holidays...Lisa S. thank you... datsun power...steph you are always next to me...revolution-scoobe do wa...birds and bees marian...physics...3 some... phone bill...eves...cookie...baby j...Bill...Hosney Heros ...Mom thank you for everything...love to you all...good luck...

Lisa Louise Siskel

"Hold fast to dreams,
for if dreams die,
life is a
broken winged bird
that
cannot fly."

Nine years at Westlake..."Cuddles"...baby lisa...Lisa Marie... Four Winds...Desiderata...Bob Dylan's Dream...Neil Young...My own original witch, a 'cliffe? wee-wee and how-how...cool it, mack... Alice Haldeman Larson...Kiki and Koko...Horacious...Benjamin Franklin...Wendy...Maria Luisa's party...Coronado...Laguna... Huntley-Brinkley...first period talks...eternal diet...Westwood movies...mai-tai's and mountain bars...I'm 16½...david johnisson ...Crow's Nest...Gary and Chippie, farever!...Camilla Rose Turtle Hardy...wedding bell blues...Bonner's boys...potty spit...doomer ...I've failed again!...a certain medallion...Nat's Smiley...S.J.N., Help...skuce...a handshake instead of a kiss?...Carrot Top... Pamsy ..buttpower...beauty and the beast...long eyelashes...a sardonic smile...conferences with Pegs and Stacie...Dodgers...the harp...Trogens...Elton John concert...Jacobson's joker...film club...Pierrot...Hollywood men...T.V. doctors...Captain M and M ...S.P.O.F...self-rightous English teacher!...it's been a long time coming, coming, Terrie...kill yourself it's quicker!...

Anne Lise Sognnaes

Jesus said to him, "I am the way, and the truth, and the life; no one comes to the Father, but through Me...These things I have spoken to you, that my joy may be in you, and that your joy may be made full."

I have come to a place to turn and see — me, and days of: being a non-resident dorm person, sobbing over green paint in bathtubs; innate, Veronica, and shouts of I'm sure!, with Mrs. Wood eyebrows and worried eyes; 90/10 days and absurdity, with no time to stand and stare as sheep or cows, Teddy Bears piano playing and monster woodpeckers, the Sognnaes Method; How fonny, my taco done tol' me, corn nuts with laughter; until then and now and forever where I have come to a place of faces, hearts, and lives, and Life. I'm still me — 100% — but, Praise the Lord, I've got my face towards the Son!

Patty Speight

Everybody is a star.
I can feel it when you shine on me.
I love you for who you are
Not the one you feel you need to be.

7 whole years...always in trouble...squirrel...the blue puddle-jumper roller skate zoom...how many have you had now?... Fancy and Thomas...the champagne trail...ape arms and lumphead...escapades with Lisa...strange nicknames... eating and dieting...paranoid cruises around town...illegal lunches with Petzy...ditching and getting caught...sorry, not after 10...nursing...cuckoo bird at hospital...I'm late again ...Vail with N.P., H.P., M.A., A.S. and all the rest—so much fun...Where are my car keys now?...maniac driver...flying sparks from the balcony...parties...the ballerina...giggles... many unusual nights with A., W. and J....M.S....There is so much more...Signing off...I loved it all...

Debra Spencer

"ALL GOOD THINGS TAKE TIME."

"I am waiting for the storms of life to be over"—Ferlingetti, The look of love is in your eyes...what are you doing the rest of you life?, "I said it, but I don't see what it will do", "Betsy, can I borrow MY books?", Rated X, blue and gold stars, gallery, Janie Bird, Connie, Leechees, Deb Deb, Things don't have to be put up with!", "Nothing is mysterious 'til it symbolizes something", Miss Missy, "Sorry 'bout not writing but I had nothing to do and couldn't get to it." PTN945, 476, people-people, puppy, "What words say does not last. The words last. Because words are always the same and what they say is never the same."

Blanche Stern

. . . and to my second half—thank you . . .

"For unto us a child is born, unto us a child is given: and the government shall be upon his shoulder: and his name shall be called Wonderful, Counseler, the mighty God, the everlasting Father, the Prince of Peace."

Isaiah 9:6

"and i was wondering if you had been to the mountain to look at the valley below? Did you see all the roads tangled down in the valley? Did you know which way to go? Oh, the mountain stream runs pure and clear and i wish to my soul i could always be here. But there is a reason for living way down in the valley that only the mountains knows."

Debbi Stevens

So what if they laugh . . . The world can use a little more laughter, can't it?

Cartoon in the *New Yorker*

What can I say . . . Red Mac Truck . . . Aud and her Lima Beans . . . Muscles . . . Topanga Beach . . . The Big Pumpkin Patch . . . Straats and S.B. . . . Life with Dirty . . . Stroodle Nose . . . Talking with Rafi . . . T.A.'s for tennis . . . funny . . . killer . . . make it or die trying . . . I flunked it again! . . . Good morning Miss Jac . . . Those were brownies . . . P.G.N.D. . . . I leenee I luneee I-I-I . . . you fool . . . "Help" . . . The snorer and her sunflower leech . . . N.P., G.C., P.S., see you soon . . . 5 years at Westlake . . . Goodbye!!!

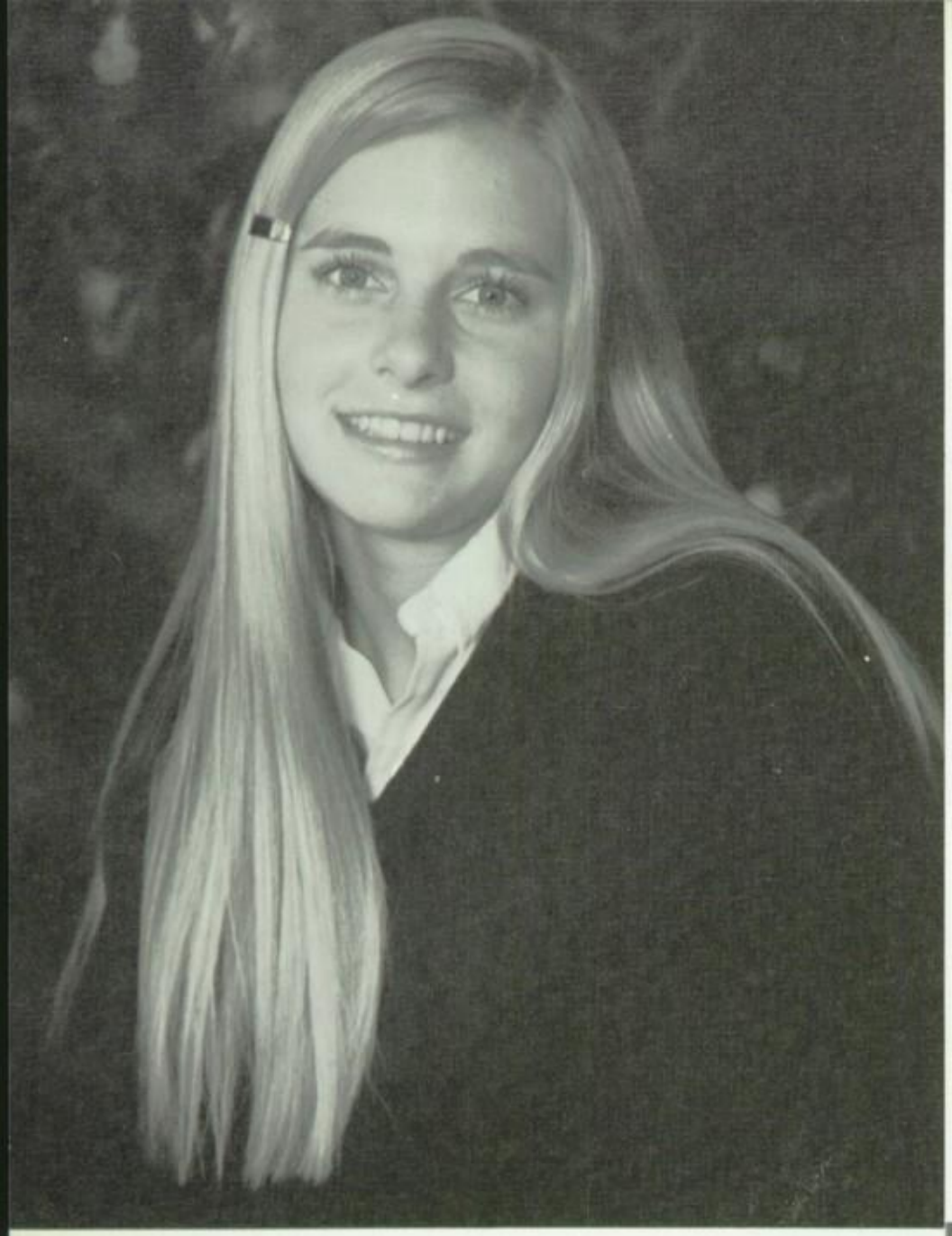

Kathy St. Johns

just outside my wisdom
are words that would answer everything
just inside my heart
are the beginning of those words . . .

Big D. and screaming yellow zonkers . . . chocolate chip cookies at 3 a.m. . . . Power Elite is drowning in bubble bath . . . Values in WHAT??!! . . . Shakespeare gets married . . . to e.f., m.e., m.s., l.r. I think you're beautiful . . . here comes daisy duck!!! . . . freshman freak-out at Ships . . . how many meetings at lunch, only 4, you're lucky . . . ditching is legal for seniors . . . Smile, God loves you and so do I.

like all good teachers
the world repeats her lesson.
over and over
with wordless variety
she spells the name of LOVE.

Nancy Jean Storm

"Your reason and your passion
are the rudder and the sails of
your seafaring soul."

Nancyboots . . . Miguel my belle . . . singing in the car with Mern . . . D.P. . . . Omar-hamstew . . . M.B. on the brain . . . swivel-hips storm . . . 2-foot terrie . . . Jean, Jean . . . don't you ever stop gabbing? . . . how'd that go, Bets . . . racing around . . . terrie, are you ok? . . . my eyes are crying . . . Betsy talking for ten minutes in Spanish . . . watch the pins fly . . . Uncle Stevie . . . the wedding . . . they're staring at us!! . . . Oz, the banana man.. we saw Frank Zappa! . . . share and share alike . . . V.W. . . . Spider McBecket . . . just the three of us . . . the wall . . . muffler just in time for summer . . . don't hassle me about sleeping . . . you have to take me- my car's on fire . . . I'm the oldest . . . U.C.S.B. and killer . . . synchronize our watches . . . #1 Beatle fan . . . mad (maud) . . . I've learned my lesson about hot dogs . . . espanol . . . llo-da-mar and Betsy's fans . . . oh daddy!!! . . . red van . . . bad boys . . . adios amigos . . .

Margaret Zoe Sutro

"When you're hot, you're hot."

"Straight-arrow Surtro"...SBP...CAC meetings...one week boarder...ninny brain...endless talks with Elizabeth...C. and pizza...The White Tank..."Next time, in the future, you'll have to be on time."...punning...everything we do seems illegal...eating...Pupi's, Wil Wright's, 31, Fractured Cow... Josie's cookies...cast parties...Mario's...PUNCH-IN TIME! ...all-nighters for 6 long years...Birthday Beach...jetting off for the weekend...Cape Cod, Oregon...Jewish...talks with GM ...crying...sisters (Rev. 3:15)...Long Beach Rain Gang...El ..."that's real, as opposed to unreal."...Bones...smoggy hair ...convertible red XKE..."Really, I don't live downtown!"... HOW RUDE!...Hancock Park Boarding House..."Come on over. We have plenty of beds!"...PB&J every other day... "It's a marvelous night for a moondance"...novelic daydreaming...Suddenly, there are so many people to love..."...all of Spoon River rooted out of my soul."..."later"..."Just as long as you stay in a vertical position."...Van Nuys Blvd. on Friday nights...HUG...Ah, the old try to say it all but just can't make it trick, eh?...Praise God.

Louise Teng

M.P.S.A.!!! L'ananas fou-irrite frappe encore! Hogees: the 8th grade intruder in the 9th grade backpacking club; What's "trub-draw"? (Ask your mother.); Je ne suis pas si Violaine avec mes sabots dondaines: Burt Ward; Jake; What *is* the area of a 5' x 7' x 9' BBQ pit that has a 3' brick rim??? The 8th grade presidential failure: LSD (Louise Stands for Democracy); Fun with Aims International-The Mad Woman of the l'hotel in Nice-Jotta-Moon River; Swim team; "What's that tire doing in your mouth?"; The klutz of Cheerleading 1970; Moby Dick-"Why did the potion fizz?" (Maybe it was carbonated.) Assistant ed of PI; Favorite questions to ask Lou of '72: (1) "How's UCLA?" (2) "How come every time I see you you're getting shorter and shorter?"; Senior class rep. for Community Affairs; Buchwald and Bacharach, you guys are all right; Hang in there Connie; As time goes on, color my world...with hope. Remember: the word is SCOOBA!!!

Stacia Maeva Thompson

In the sun that is young once only,
Time let me play and be
Golden in the mercy of his means.

No *way*...Analyse and the year of the Red-Hot Mama...Third period Garbalohgy with Pam (studying our Physique)...Cruising down to Long Beach with L.F....Cold night adventures with Polly (Suckers: go around to the back)...Bah Non!...Tuna-fish sandwiches at the beach with A.L. and Margi...Peggy and Rod ...the surrealistic dog...Greg's theories and his happy gang... Vulgarity for vulgarity's sake (What you see is what you get)... Kanga and the strange summer...Phillis..."Gimme Shelter" with Megan and Peggy...repulsion...San Berdoo (there are no words to describe it)...Illusion and Reality...Eat it!...Mme. Rosepettle...traveling down the stream of consciousness...the moon...Dreams and images of dreams...

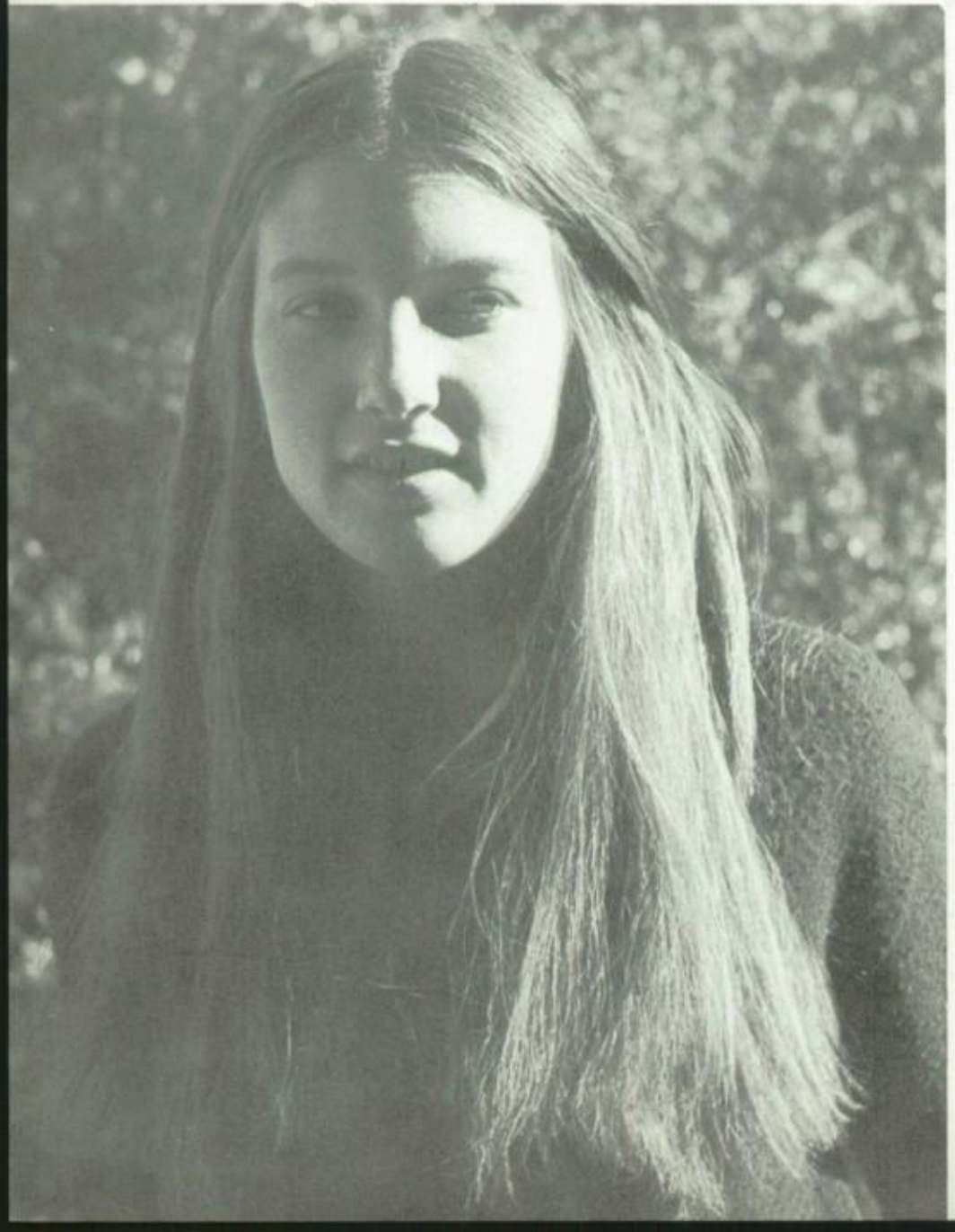

Nancy Walker

"Things are as things are supposed to be because..."

Beth Ward

"So many worlds, so much to do,
So little done, such things to be."

Guess what happened at the Laundromat!...Bo-Lo Bouncer Champ...The Mad Pineapple & The Trashcan...creeper-packed weekends...SCUUUBA...Pam & Pepper...Annie Fannie's patty watty pinchy winchy...C.D.Y.M. & our dorm record for the stash of R.H....Ann S. Darian (my formal show flop partner)...S.M.'s toilet tour of L.B....Mysterious Stranger, Little Baby Rodeo & Jeff...the Mardi Gras bomb...Mammoth rats, Mammoth cases of golf balls under the knees...Mrs. M, Big Sycamore Survivor...Jump-rope room...M.S., the puddle-maker...birthday surprises...room #8's seranade to the trees...complusive back-cracker...happy times with my good bud, Tinger...

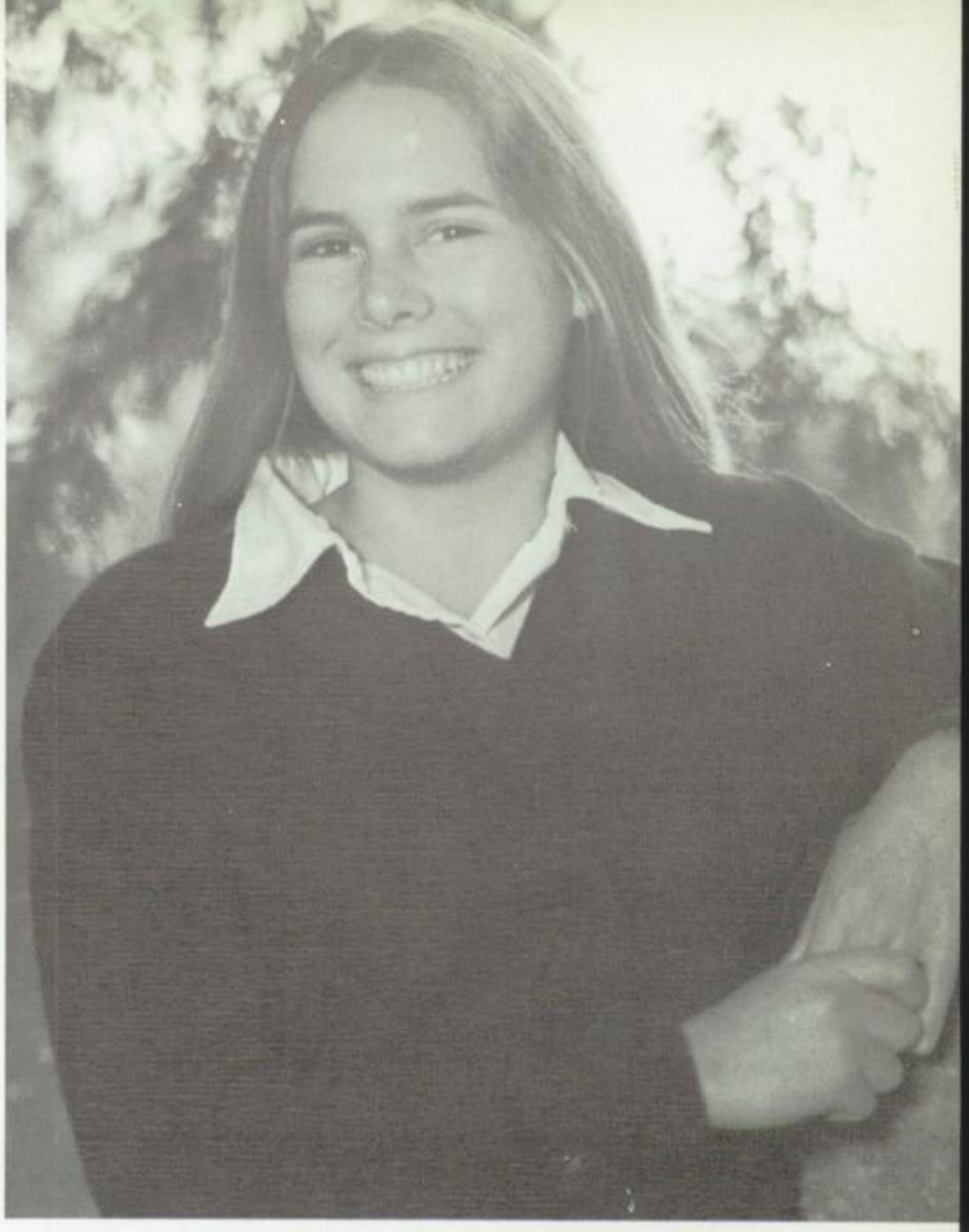

The Past

Upper and Middle School

Juniors

Martha Abrams

Robin Allinson

Jeanie Anderson

Susan Andrews

Jeanne White

Debbie Baron

Constance Bayne

Judith Blanchard

Gail Boska

Tina Bradbury

Flory Bramnick

Terry Brite

Cindy Burlingham

Lori Covel

Noel Craig

Linda Cummings

Susan DeGroot

Mary DeGraeve

Roxanne Franklin

Jane Friedman

Brooke Friendly

Tiela Garnett

Gigi Gaspar

Jennifer Gay

Lisa Greenwood

Kris Griswold

Ann Haberfelde

Carol Rosenstein

Kathy Hart
Community Affairs

Joan Herzfeld

Vicki Hiatt

Sarah Jenks

Andree Joyce

Debbie Kammer

Margot Kessler

Patty Kudish
President

Michelle Leonard

Michelle Lewis

Lauren Linde

Ann Lihn

Susan Lockton

Carol McCleary

Alice Maupin

Elaine McIntosh

Elizabeth Moles

Nicola Moore
Academic Affairs

Marilyn Morales

Karen Moss

Kimberly Palmer

Holly Parker

Carla Pecker

Janet Penn

Ann Platt

Toni Prima

Linda Ramser

Kristee Rosendahl

Happy Rothenberg

Jenny Schaffner

Ava Shamban
Vice President

Mary Sheldon

Taffy Stern

Laurie Tenney

Susan Tyre

Mindy Werner

Pam Wick
Secretary

Shelley Williams

Sophomores

Robin Granholm

Jean Harris

Heather Herrmann

Ann Jacobs

Patricia Alznauer

Nina Amyes

Leslie Anderson
Academic Affairs

Marina Angelini

Maureen Chusid

Amy Bloch

Dawn Dades
Vice-President

Jean De Shazo

Elizabeth Fels

Ann Banning

Joan Berl

Kerry Breslin

Marcie Charleston

Kathryn Fields
Community Affairs

Karen Jolley

Amy Jones

Elizabeth Keaton

Casey Kelly

Donna Kershaw

Sunyoung Kim

Valerie Krause

Kathy Kurtzman

Bobbin Ladd

Letitia Last

Kitty Levee

Gill Longmire

Tracy Maass

Heather MacDonald

Robin McQuay

Sarah Mann

Suzie Marcus

Sandra Marko

Kathy May

Liza Miller

Martha Montag

Cindy Nathanson

Ann Parkin

Susan Robinson

Alison Rockwell

Muffie Rowsell

Lynn Rubinstein

Diana Ryan

Sally Silberkraus

Avarelle Silver

Cathy Singer
Treasurer

Beverly Standing
President

Kim Tyler

Leesa Walters

Susan Weil

Dana Weiss
Secretary

Amy Weston

Ann Wilson

Beth Wright

Freshmen

Sidney Adams

Maggie Ackard

Jill Asher

Patty Bailey

Lisa Beaumont

Anna Boorstein

Amy Borman

Colby Boss

Pamela Burlingham

Tricia Burlingham

Alison Carpenter
Academic Affairs

Miriam Chusid

Martha Cox

Anne Crawford

Ronna Danziger

Diane Dawson

Meighan Dignam

Vanessa Dituri

Tracy Elkins

Susan Forrest

Angele Forthmann

Liza Gimbel

Sharon Goldfinger

Stephanie Hart

Elaine Hesse

Heidi Hicksom

Cynthia Hogan

Jan Jorgens

Amy Joslyn

Regan Kelly

Robin King

Cathy Krause

Caroline Labiner

Melanie Landeau

Stephanie Leonard

Cameron Lippincott

Sally Longmire

Robin McCleary

Jill Massey

Carolyn Miller

Andrea Myers

Shellwyn Nelson

Norma Olney

Mary Owen

Cecilia Peck

Luanne Prima

Pieter Reeves

Beth Reifler

Ann Reynolds

Martina Ritt

Jan Rosenbloom

Maria Rudolph

Anne Ruttenberg

Nancy Ryder

Kate Schaffner

Debbie Selikson

Kim Schulkins

Jenny Smith

Kim Smith

Judy Speight

Alyson Steffen

Beth Styne

Jeanette Tan

Alison Vietor

Deborah Warner

Keri West

Linda Wharton

Michele Winding

Eighth Grade

Kam Bachelis

Kathryn Bayne
President

Cindy Becker

Cynthia Berzer

Laury Boone

Danielle Brechner

Anne Brunner
Academic Affairs

Megan Burdick

Rosalind Clark

Angela Copeland

Nancy Corey

Constance Crane

Erin Eamer

Terri Fadden

Patricia Fields

Dana Forbes

Kim Forde

Alison Frankley

Laura Fredricks

Lynn Front

Greta Garner

Gigi Gaston

Emily Gold

Gretchen Greenwood

Elizabeth Grimes

Laurie Hance

Celia Henderson

Ruth Irvine

Edith Jacobson

Kim Kehoe

Claudia Kieth

Jeanne Landon

Laura Lee

Louisa McCook

Nancy McCusher

Catherine McIntosh
Secretary

Jane Margolis

Hillary Mathews

Melinda Moles

Darian Nelson

Elizabeth Newman

Traci O'Brien

Carol Olmstead
Treasurer

Jan Phillips

Margorie Phillips

Renata Pumpelli

Corrie Raskin

Megan Samuels

Sally Schwarz

Ann Schwarzmann

Arabelle Stewart

Robin Tenney

Heather Trewhill

Diane Waingrow

Janet Weiss

Betty Wyman
Vice-President

Gina Zdenek

Seventh Grade

Patty Berl

Susan Blum
Academic Affairs

Colleen Breslin

Rhea Caras
Secretary

Jennifer Cook

Gail Cooper

Alma Cottles

Daryn Curtis

Shawn Dades
Vice President

Cathy Daves

Sola Dituri

Dominique Dunne

Ellen Fishman

Tracey Gluck

Lori Golden
Community Affairs

Karyn Greenfield

Melanie Grisanti

Mary Hardesty

Susan Hooker

Hae Kyong Kim

Marisa Klein

Alison Liebes

Kristen McCarley

Patricia Meyer
President

Terin O'Brien

Toni Olmstead

Stephanie Ramer

Sue Reed

Lyndsay Reidenbach

Margaret Rubin

Jan Rubinstein

Teresa Shivers

Cathy Steinberg

Karen Tan
Treasurer

Alexandra Tashma

Katherine Taylor

Tessa Taylor

Tricia Thorpe

Anna Udell

Carol Weil

Cynthia Weiner

Susan Williams

Rhonda Wilson

Lisa Wright

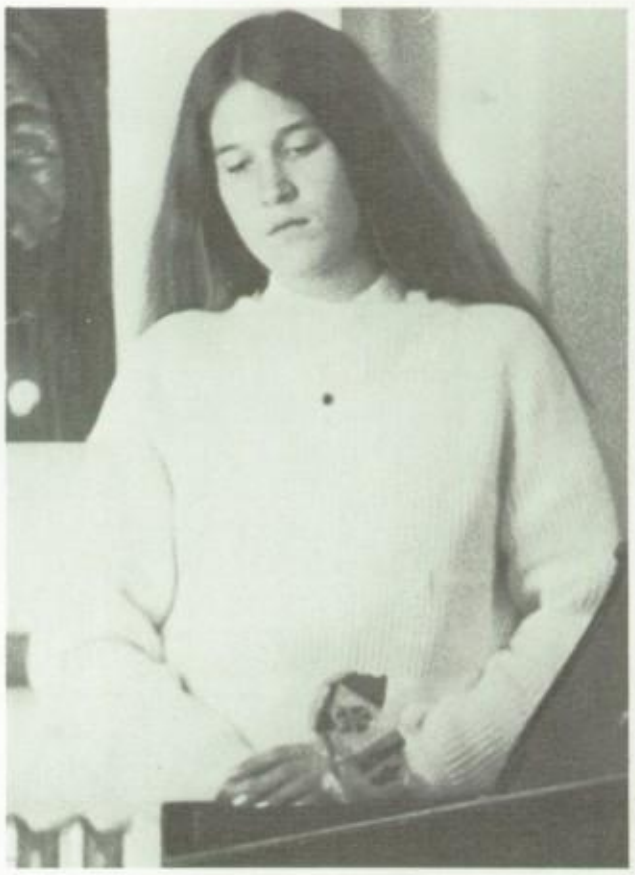

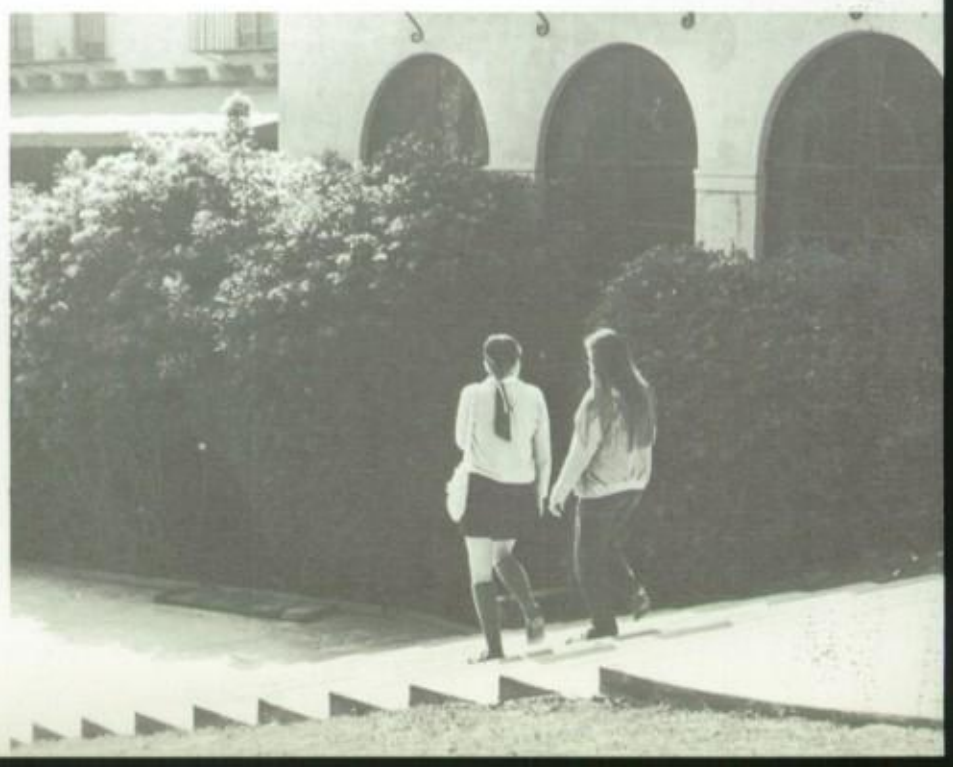

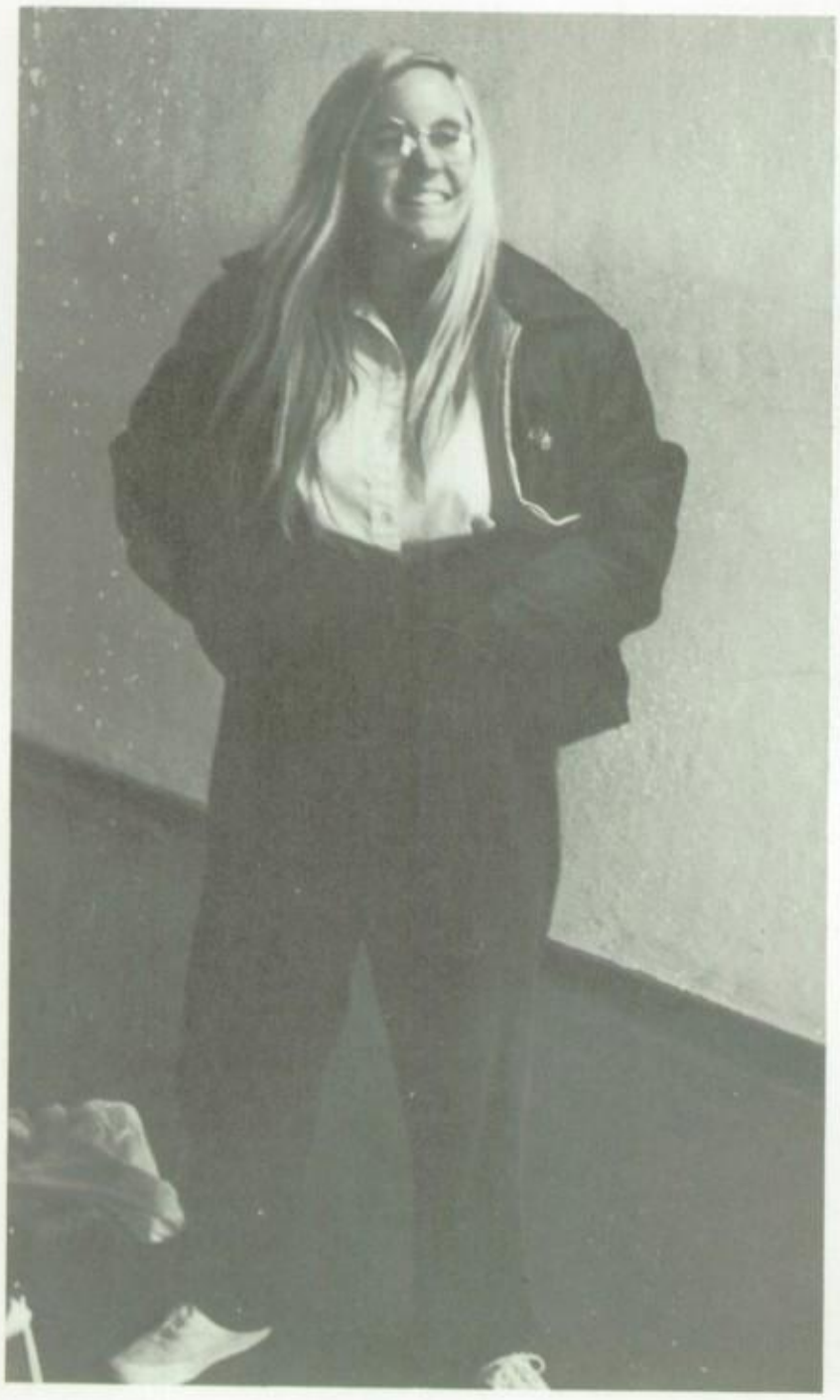

Encyclopædia
Britannica

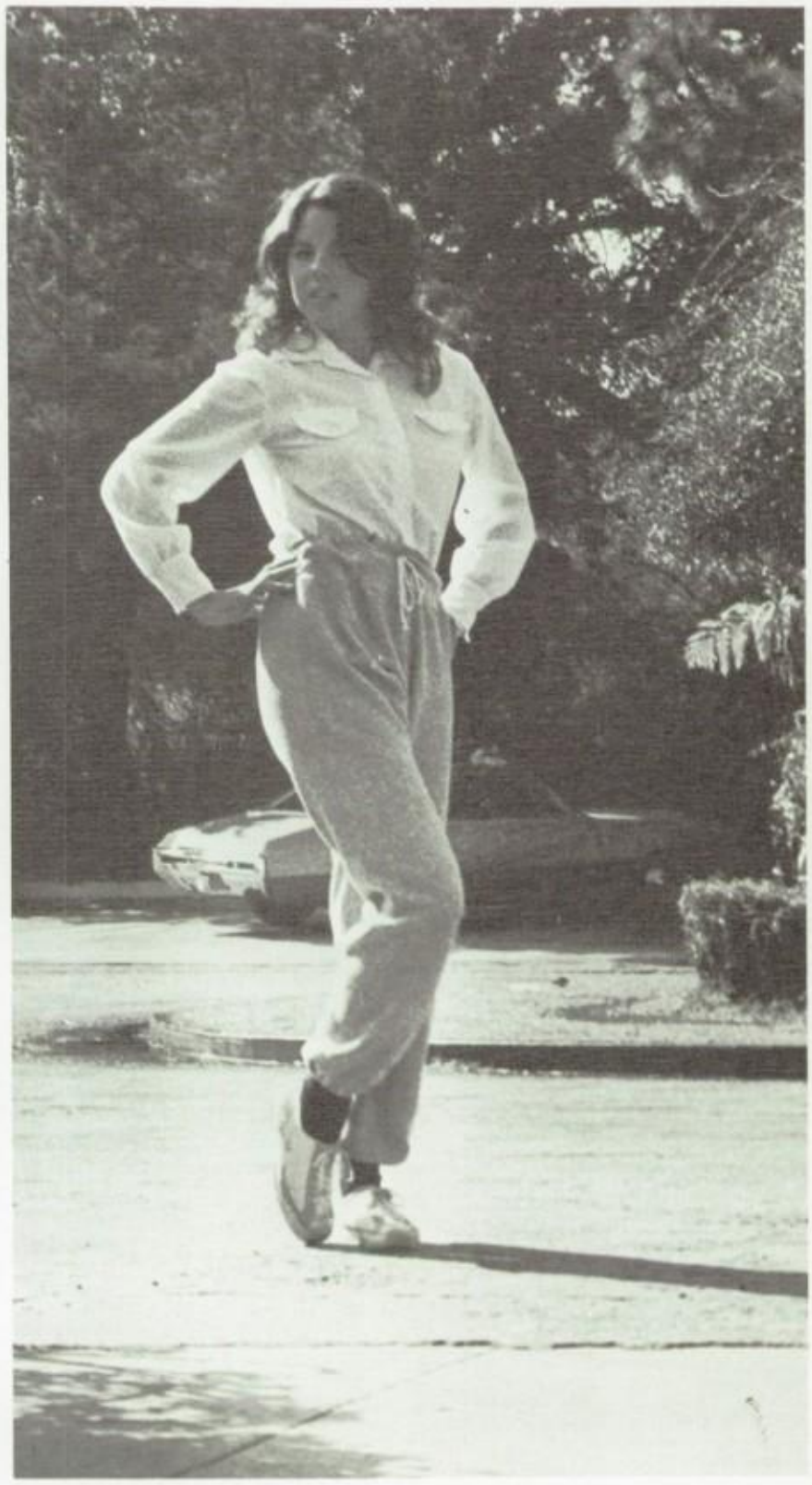

Megan Lee—7th Grade

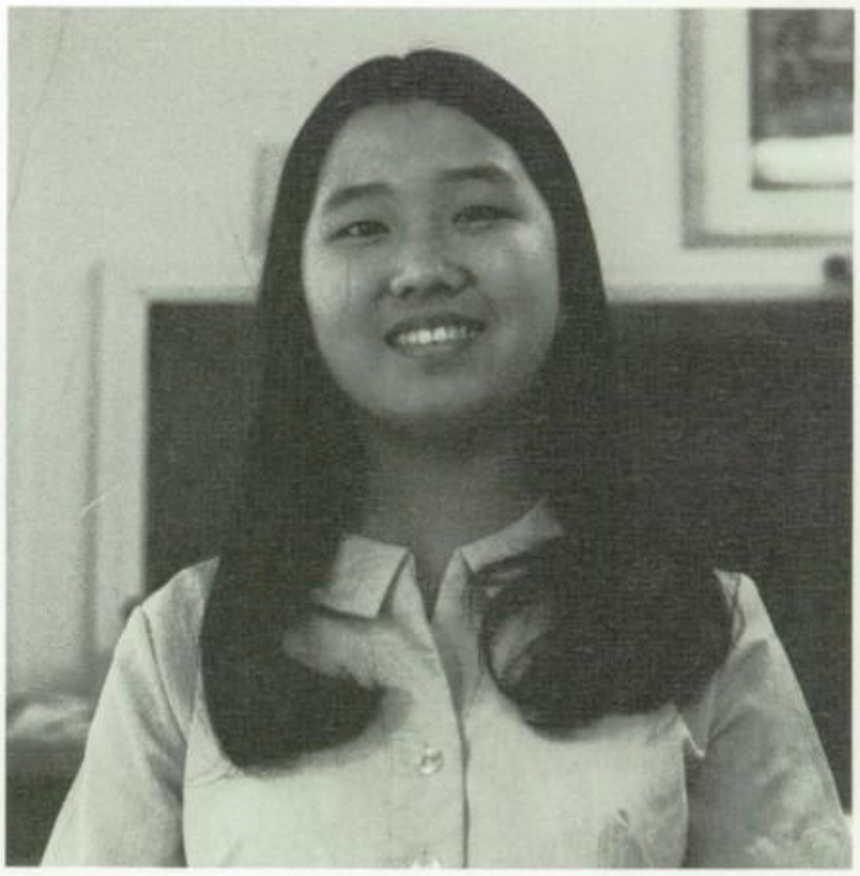

Yoo Jin Chung—10th Grade

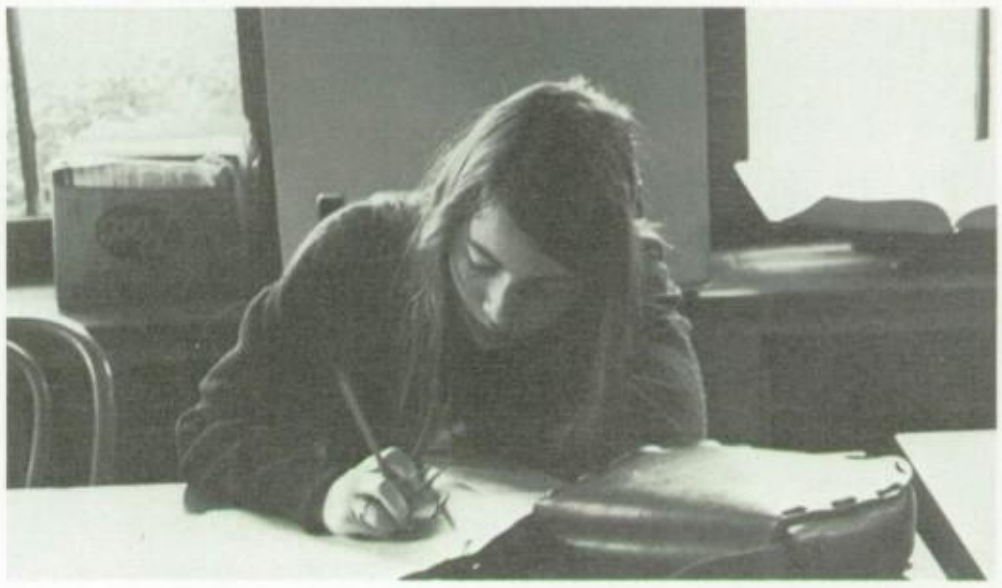

Lower School

MY FRIEND

I know a friend
Whose nose flares high,
Her cheeks as red as can be.
She'll grin,
Perhaps a beauty contest win!
But still my friend she'll be.
She has dimples, freckles,
And fat, plumpy cheeks.
She's short and pudgy, you see,
She has broken front teeth,
And smiles so sweet, but-

My friend she'll always be!

Courtney Groves
Grade V

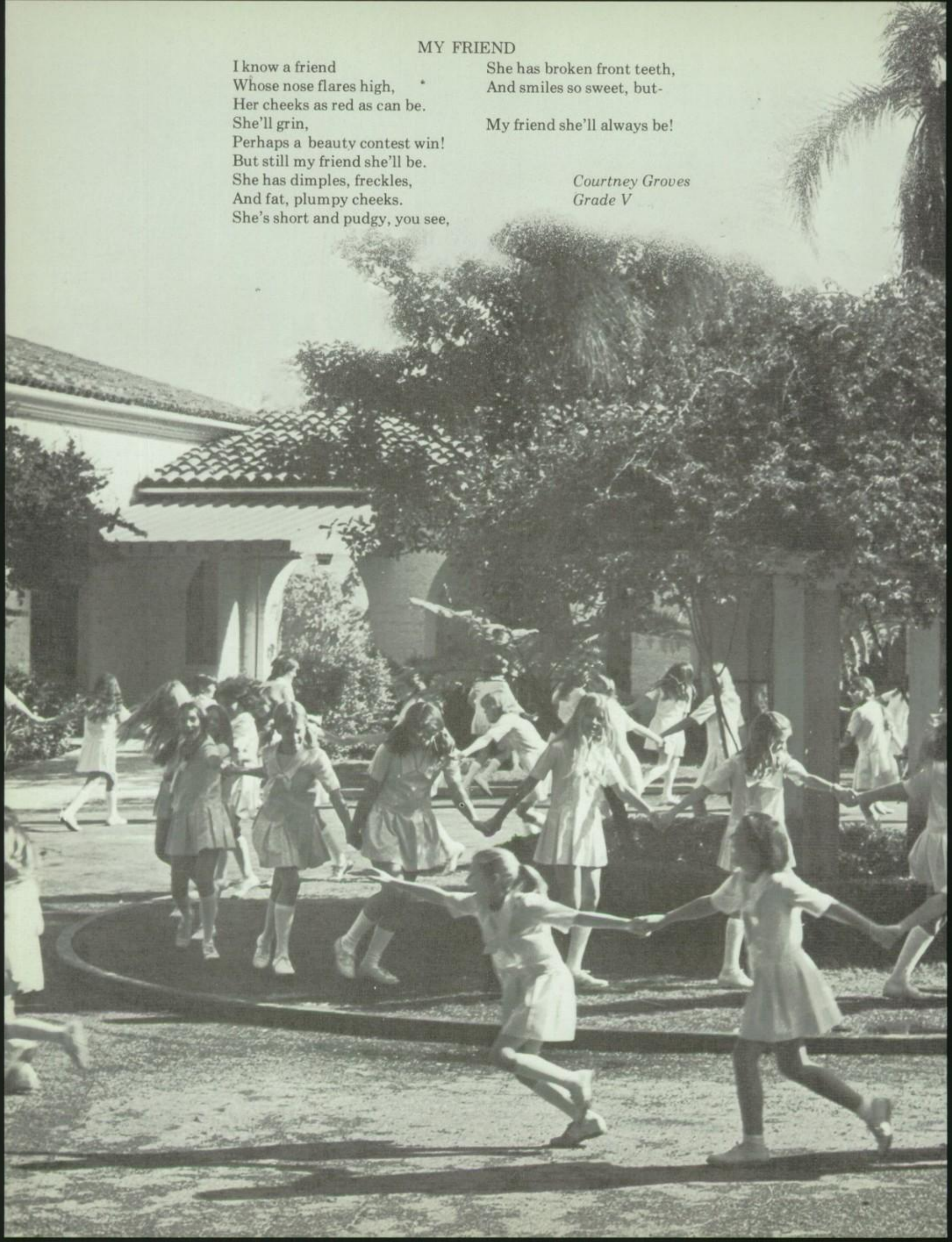

FRIENDS

My friends are fun
They are like daisies,
Happy and free.
They are rosy like the sun.

Another friend is
Crissy my doll.
Playing with her
Makes my sadness fall.

If I had my way,
There would be a day
When dolls come alive
From seven to five.

Natalie Douglas
Grade V

Friends are sweet,
Friends are gay
They are what take your worries away.

Alissa Gay
Grade V

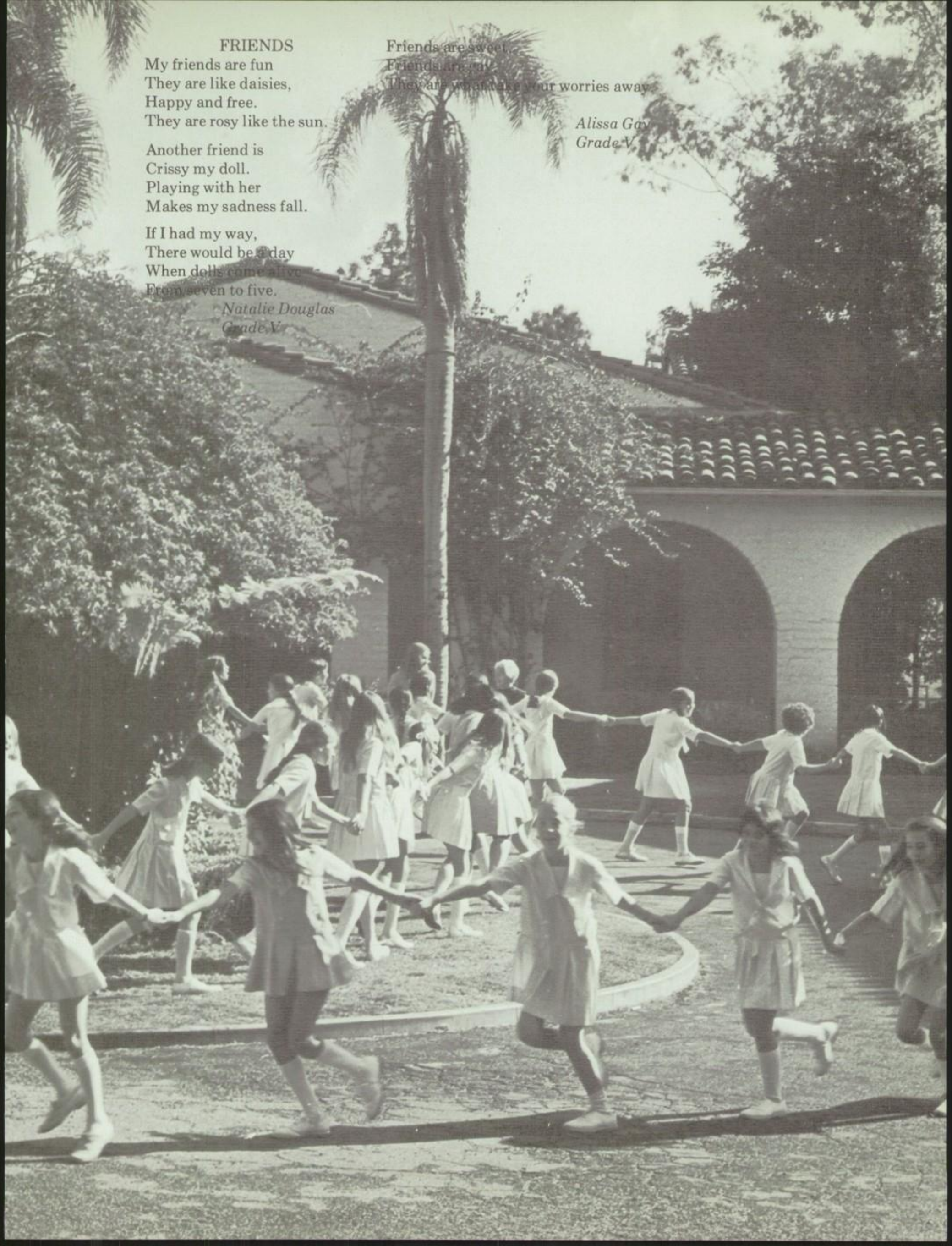

Catherine Zangrilli, Lower School Principal

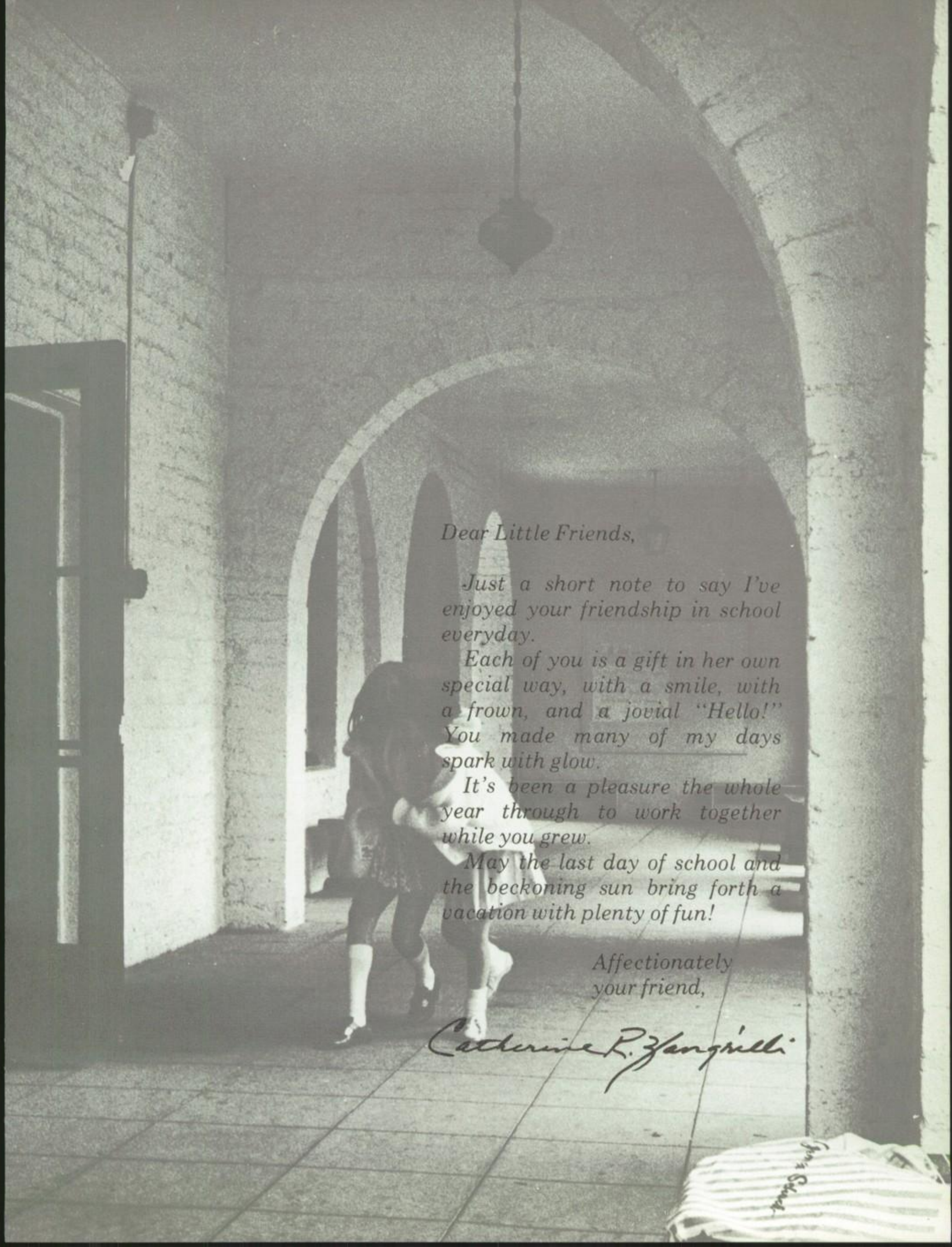

Dear Little Friends,

Just a short note to say I've enjoyed your friendship in school everyday.

Each of you is a gift in her own special way, with a smile, with a frown, and a jovial "Hello!" You made many of my days spark with glow.

It's been a pleasure the whole year through to work together while you grew.

May the last day of school and the beckoning sun bring forth a vacation with plenty of fun!

Affectionately
your friend,

Catherine R. Zangrilli

PAULETTE BARTLETT
"These are the good old days."

TRACY BRAMNICK
"Happiness is in the magic of being with someone I love."

CAROLYN JEAN COOKE
"A horse, a horse, my kingdom for a horse."

KATHLEEN DAVIS
"My world is full of wonderful things like tall grass and sunshine and love."

LISA EDWARDS
"Then hey, for boot and horse lad, and round the world away."

SIXTH GRADE

MARTINE GREBER
"But when I woke, pushed back my dream and reality stared at me. I thought how blind can people be. I see that love will make us free."

PAMELA HARBACH
"The happiness of your life depends upon the quality of your thoughts."

CATHLEEN HAYES
"Come dawn or come sunset, it will always rain love."

JUDITH HIXSON
"To me every hour of the light and dark is a miracle."

KENDALL KATZE
"When the air does laugh with our merry wit ... The green hill laughs with the noise of it."

NANCY NAHIN
"Laughter is happiness.
Laughter is fun.
Laughter is freidnship
Not only for one."

CYNTHIA OGLE
"When you're down and lonely and need a helping hand, you've got a friend."

GEORGINA PAPPAS
"I see a smile on every face and hopefully they see mine all over."

PERI LEE RABOFF
"Absence makes the heart grow fonder."

CLARE REYNOLDS
"We can change the world."

TAMI TAECHER
"Those who do not learn their history must experience it."

CYNTHIA WHEELON
"Look at my smile. I'm like that inside too."

TAMMY WEISBERG
"Time flies, suns rise, and shadows fall, Let them go by, for love is over all."

KIMBERLY WICK
"Maybe someday I can trade you a smile, making life a dream worthwhile."

TAMARA ZDENEK
"I've only just begun to live the world I love."

CARYN BASS
"You are a child of the universe no less than the trees and the stars you have a right to be here."

JENNIFER BOSKA
"If the roots are deep, no fear that the wind will uproot the tree."

LESLIE BURTON
"A friend is someone who likes you."

STACY CARAS
"Joy to the World!"

PEGGY DOUGLAS
"Ah, que la terre est belle! Crie une voix la haut!"

SIXTH GRADE

NANCY ELIZABETH FITTS
"There's more to people than what you can see."

ELIZABETH GAY
"Happiness is having a friend."

CYNTHIA HAYES
"As long as I live I shall always be myself and no other, just me."

SUZANNE KEITH
-"Any kids who has two parents who are interested in him and has a houseful of books, isn't poor."

FREDA KUNIN
"So much of life ahead!"

SHERI LESSER
"I'd leave all the hurry,
The fray and the rush,
For a room full of books
and a garden of books."

LINDA MARIE
McBRIDE
"If you're sure it's right, stick to it."

DYLAN NEUBAUER
"Here comes the sun!"

SUSAN PARKER
"Everything is beautiful in its own way."

JULIA POPPEN
"Little strokes fell great oaks."

JOAN SANDERS
"To be a friend, a man should close his eyes to the faults of others and open them to his own."

JACQUELINE TAN
"There's sun on the river and sun on the hill."

ALISEN THOMAS
"Happiness is tranquility in the soul and when you've accomplished a lot . . . new ideas and good friends."

GRETCHEN WERNER
"There is a time to weep,
A time to laugh,
A time to mourn and
A time to dance."

ALEXIS WILD
"Love comes in many colors."

Fifth Grade

"See, here is America."

Jane Adler

Heidi Becker

Lisa Blinderman

Kate Brooks

Meritt Chanin

Melissa Collins

Tahnee Curtis

"Oh, the volcano is erupting!"

Desiree De Graeve

Sallie Dickstein

Jamie Dotson

Natalie Douglas

Alissa Gay

Melinda Anne Graves

Courtney Groves

Hilary Hamer

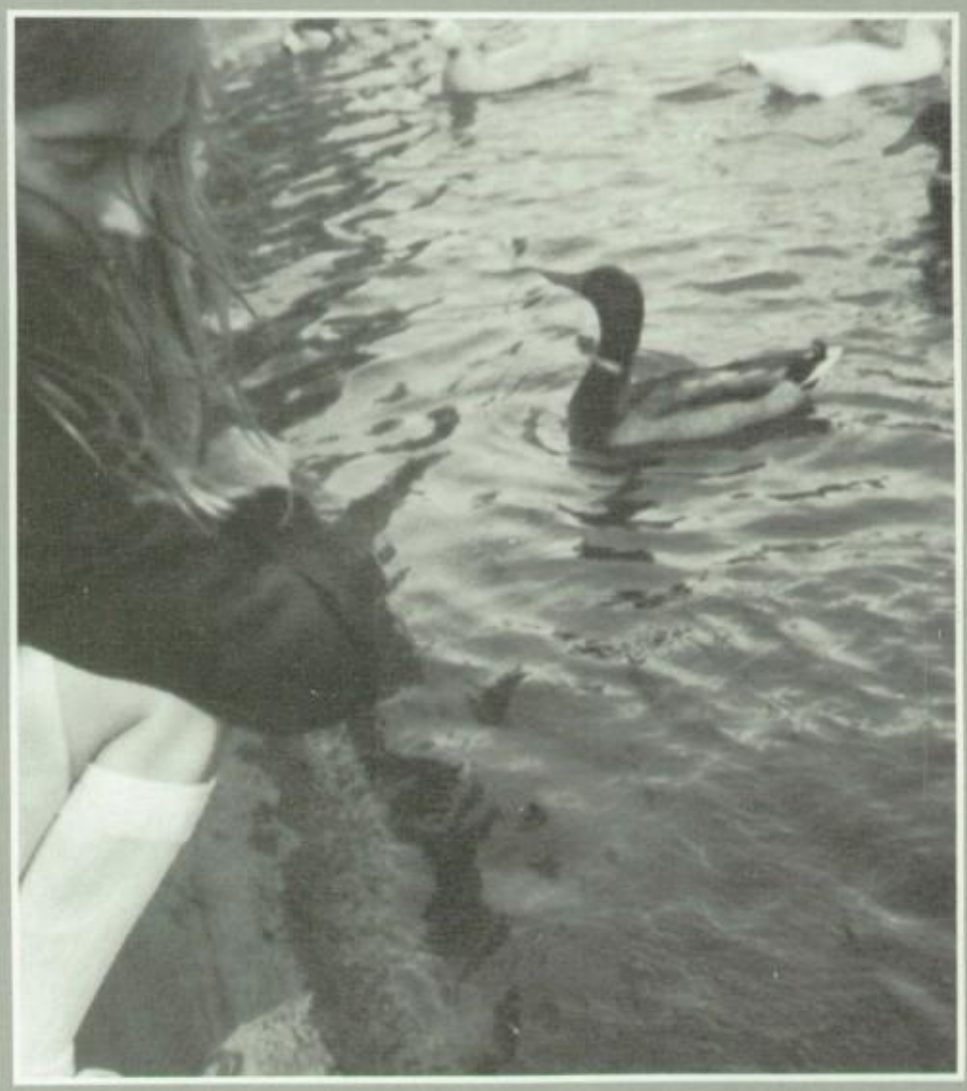

Mary Beth Keith

Karen Kern

Lana Lee

Caroline Lockwood

Kyra Maes

Daisy Magee

Linda Martin

Lisa Maxwell

Nicole Mindel

Mara Papatheodorou

Vicki Lynn Peetris

Corinne Pincus

Kelly Piper

Susan Ramer

Siobhan Reynolds

Jennifer Stackler

Toshi Walker

Rika Yasuda

Fourth Grade

Reading for information

Laura Cutler

Suzanne Dameron

Rhona Edelbaum

Lisa Flocken

Marin Hopper

Myra Kunin

Margaret Lana

Rhoda Lipshutz

Tracey Maes

Karen McBride

Maria Gavin

FRIENDSHIP

I could not think of a poem on friendship,
Though I tried and tried all night,
I tried to think of one to write,
Or even one to quote,
And then it came to me
Friendship means friends.
And that's all right.

Lori Tucker
Grade IV

Leslie Meltzer

Jennifer Miller

Lorraine Reidenbach

Johanna Robin

Elizabeth Rossbach

Greer Straatsma

Lori Tucker

Umeko Walker

OUR TRIP TO SAN DIEGO
Fourth Grade

"On February 8th my class and I went on a trip to San Diego. We went because we wanted to understand more about our history and geography. We went by plane. On the plane trip we saw Catalina Island. When we were near San Diego I looked down. The land seemed like a puzzle piece."-*Leslie Metzler*

"The ride going was not bumpy. After a short flight we arrived at San Diego. The Grey Line bus at the airport was waiting for us. We got on the bus which took us to the San Diego Mission which was founded July 16, 1769, by Father Serra. We walked through the entrance and saw some mosaics on the wall. Then we went to the garden where we saw Indian burial grounds and some statues."-*Rhoda Lipshutz*

"In the mission there was a gift shop where the fathers used to get ready for Sunday prayer. We went through the gift shop and saw statues of the Indians and a shelter made out of reeds."-*Margo*

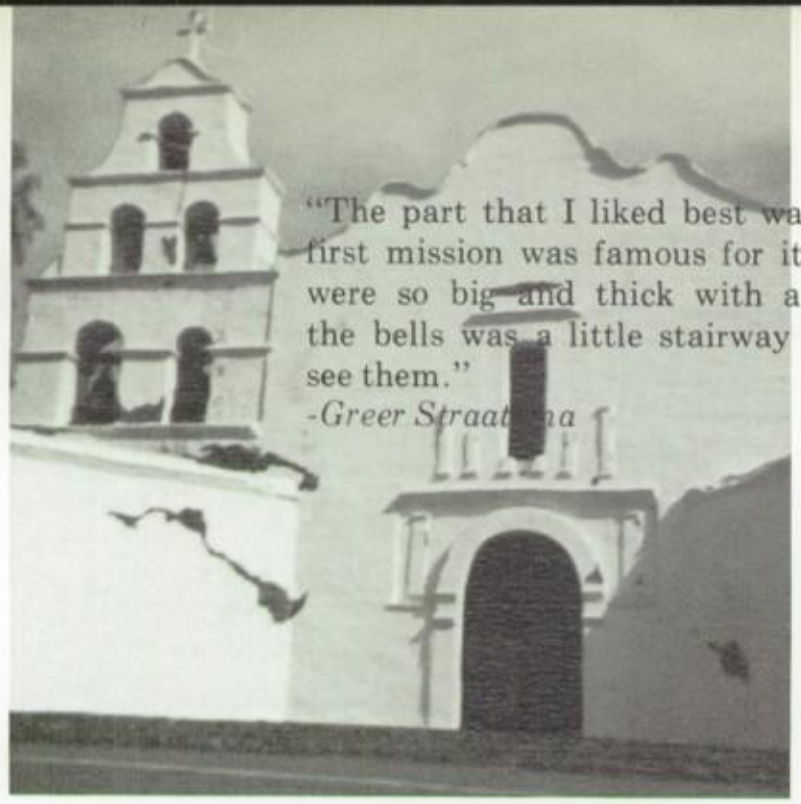

"The part that I liked best was the five bells. The first mission was famous for its bells because they were so big and thick with a deep gong. Behind the bells was a little stairway that you took up to see them."
-Greer Straat[illegible]na

"Then we went around a corner and saw a garden full of trees. it had paths and a wishing well. We thought that if we threw pennies into it our wish would come true. So we did.
-Lori Tucker

"There we saw the cross that Father Serra held in his hand when he died. In the middle of the museum there was a large stagecoach. It is important because it was the first mailing stagecoach to ride from Santa Barbara to San Diego. We also saw the statue of Father Serra. It looked pretty where it was."
-Margo Lana

"After we finished looking at the mission, we saw Old Town. In Old Town we ate lunch and went to a candle shop. In the candle shop we saw lots of different candles and lots of pots outside. Our next stop was at Father Serra's Museum. There on the hill we saw a view of San Diego."*-Laura Cutler*

"After that we went to Cabrillo's statue. The statue was built in his honor. It was very big. Then we saw a movie about the gray whale. The path of a whale is very interesting. For a while he goes straight and then he goes in a zig-zag path."*-Leslie Metzler*

"Going back on the plane we saw a group of whales spouting. It was exciting. We had a good time on our field trip."*-Lori Tucker*

"Get off my back!"
Tracy Bramnick

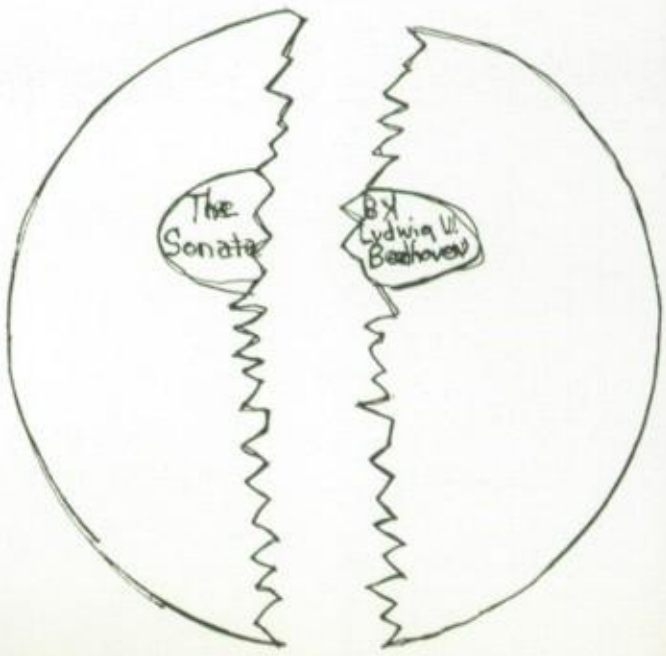

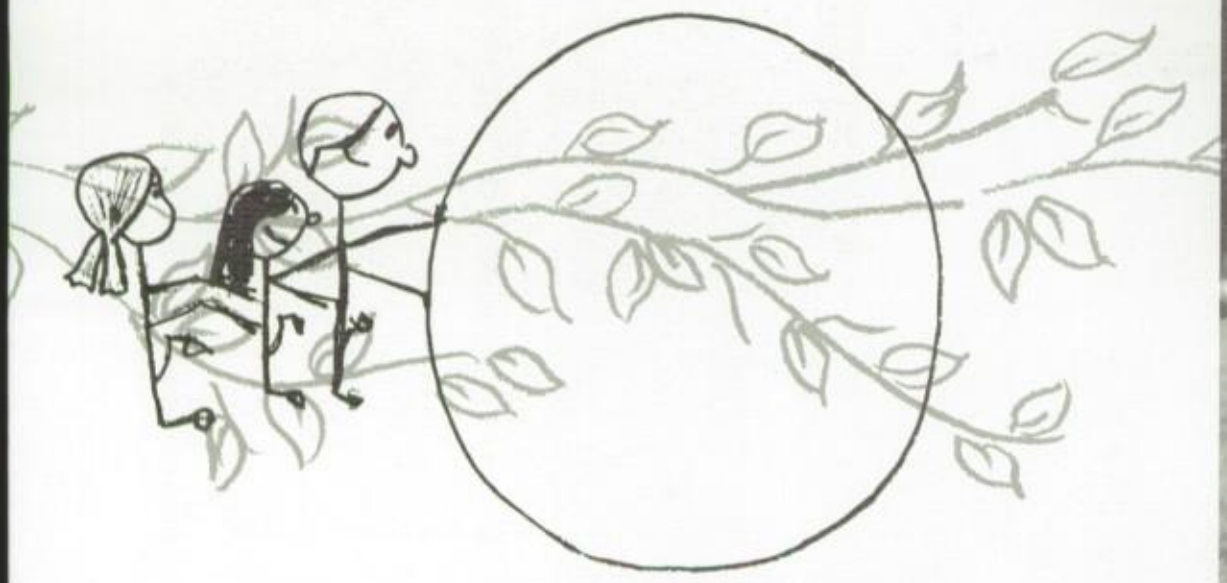

"Get the ball rolling" Gretchen Werner

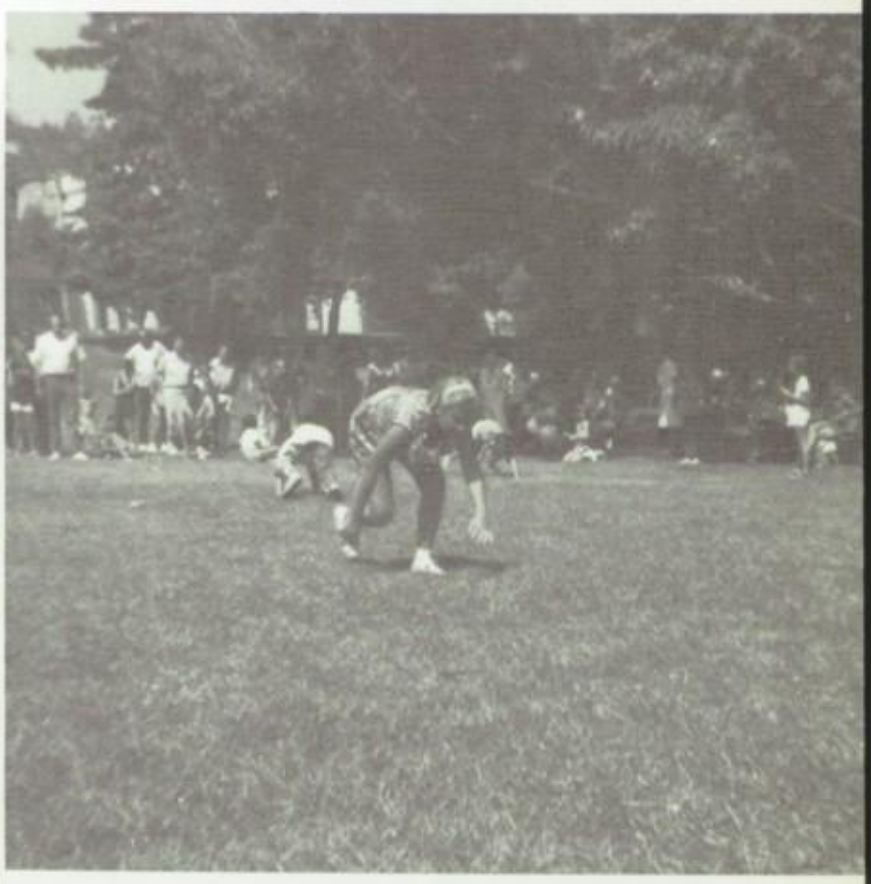

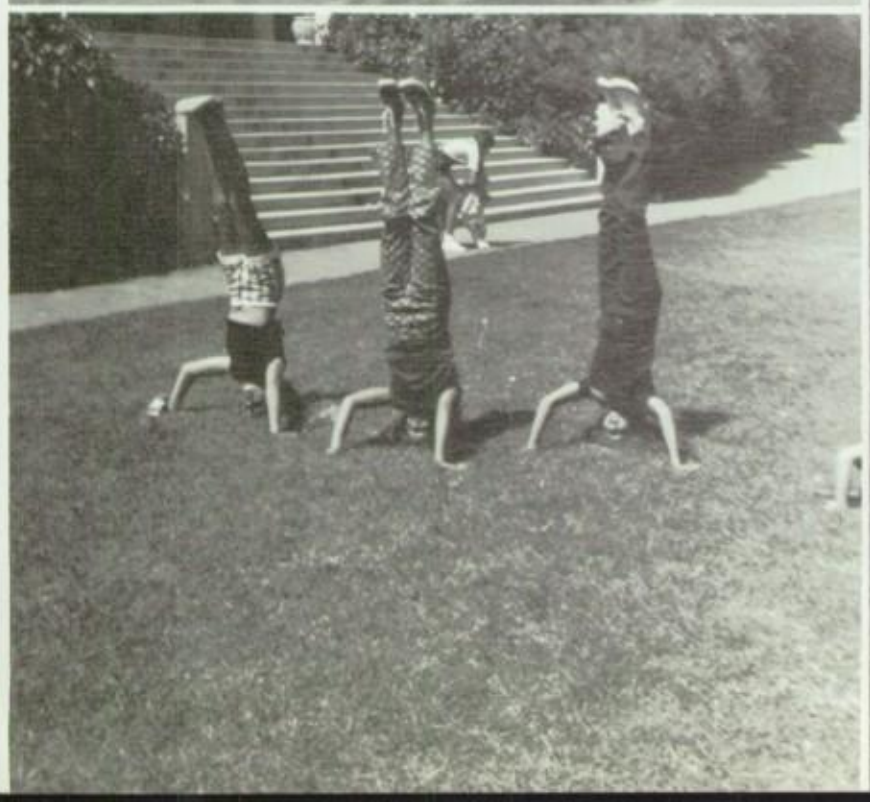

HALLOWEEN

Our favorite pose

Busy time

Off to the concert in our best costumes

Part of the act.

Smile

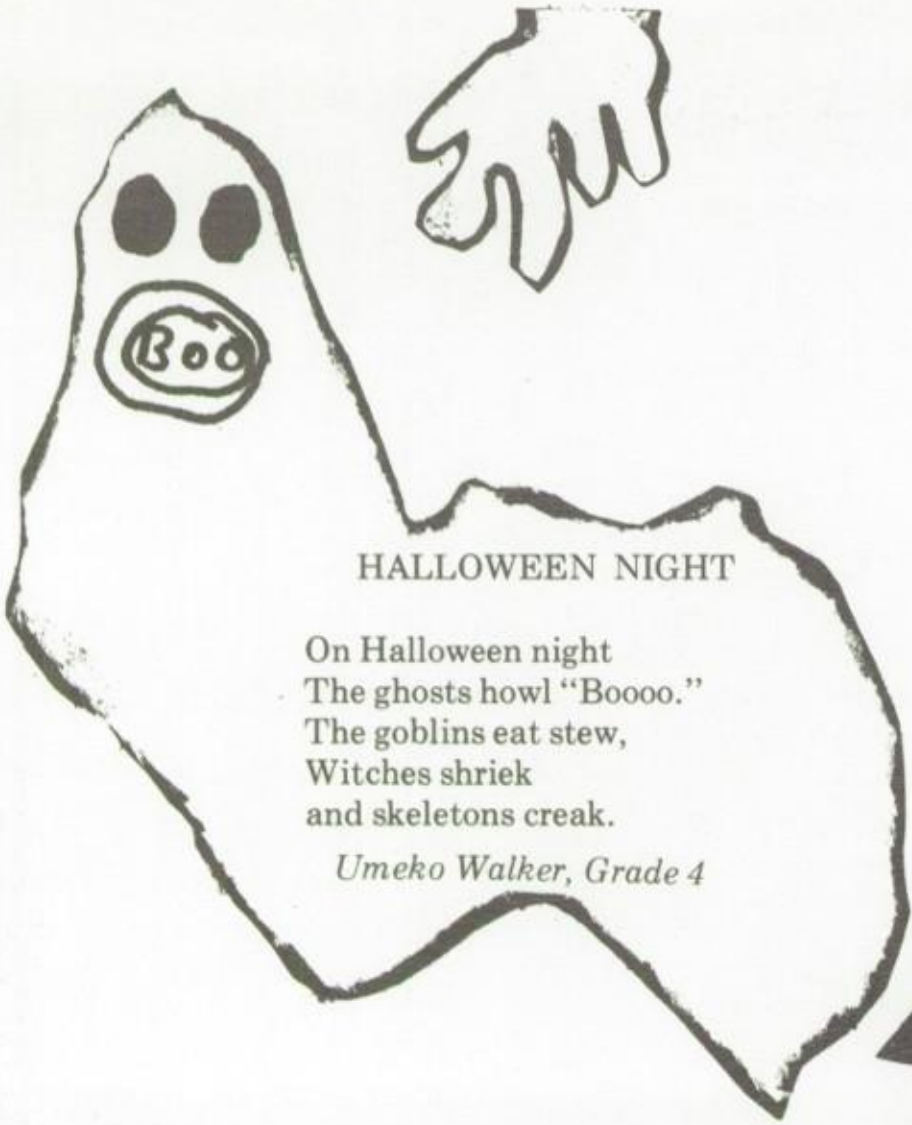

HALLOWEEN NIGHT

On Halloween night
The ghosts howl "Boooo."
The goblins eat stew,
Witches shriek
and skeletons creak.

Umeko Walker, Grade 4

HALLOWEEN

The moon beams
Witches scream,

Cats Stare
Pumpkins glare,

Dracula fights
Frankenstein frights,

All of this for
Halloween night.

Myra Kunin, Grade 4

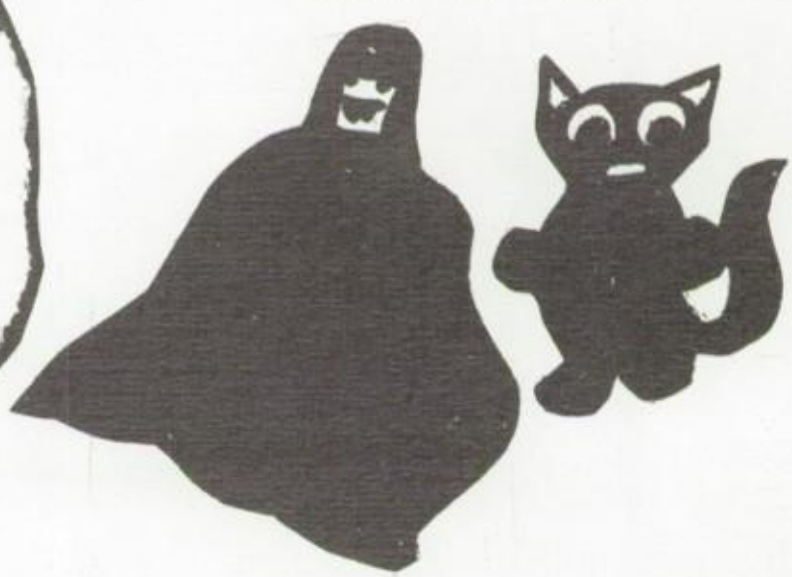

HALLOWEEN

On Halloween the goblins come out,
And big orange pumpkins jump all about,
Ghosts and witches all start to fly,
And trick or treaters all come by.

There is a witch,
And she has a cat,
And the cat has a pumpkin,
And the pumpkin has a bat.

There's a bloody spirit,
And a spooky ghost,
Dracula was there,
Because he was our host!

Lisa Blinderman, Grade 5

HALLOWEEN

Ghosts and ghouls flying around in the air,
They clank the chains and squeak the chair,
Witches make their magic brew,
Stirring and stirring the gruesome stew.
Goblins shake their snaky rattles
Skeletons and vampires having battles
Pumpkins' lights make eyes dazzle
Children eating tasty Razzles.

Karen McBride, Grade 4

SURPRISE ON HALLOWEEN

All is dark when the cats start to roam;
The children are out skipping among the streets so gay,
Running up to the houses to ring the doorbell and say,
"Trick or Treat!"
The pumpkins glow and almost start to soar
Through the pitch black skies.

Suddenly the cats and children,
And every creature on the street, run as fast as they can
Because one hand and a chicken bone come walking
down the street.
And up above in the sky
A funny voice says "Finger lickin' good!"

Greer Straatsma, Grade 4

HALLOWEEN NIGHT

On the street on Halloween night
You see pumpkins lurk into sight,
Witches flying around in the sky
Why, why do they fly?

Goblins gulp the dead things down,
Stuffing themselves till they fall
to the ground!
Ghastly, ghastly all night through
Vampires suck the blood from you!

At what you see you'd better beware
Or you will get a hideous scare.
Run, run, run and hide,
Open the door and vanish inside.

Jodi Robin, Grade 4

a la Picasso

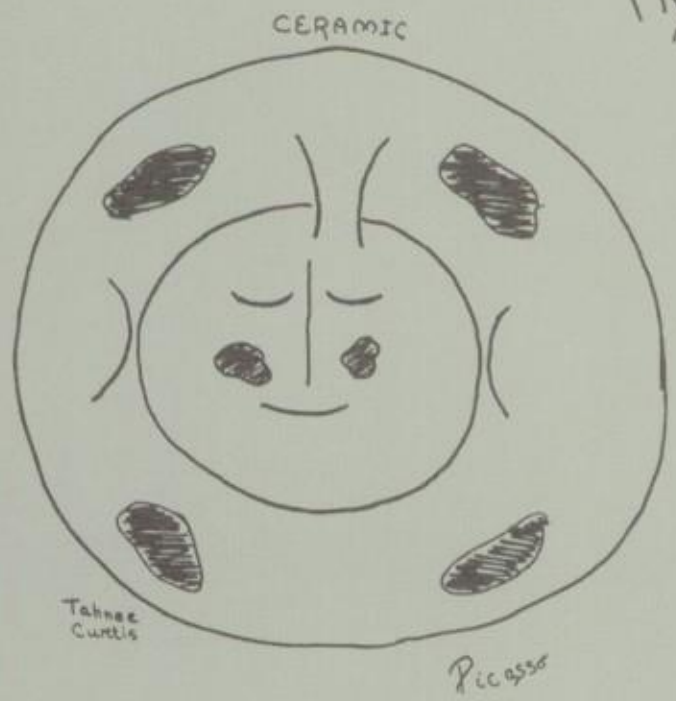

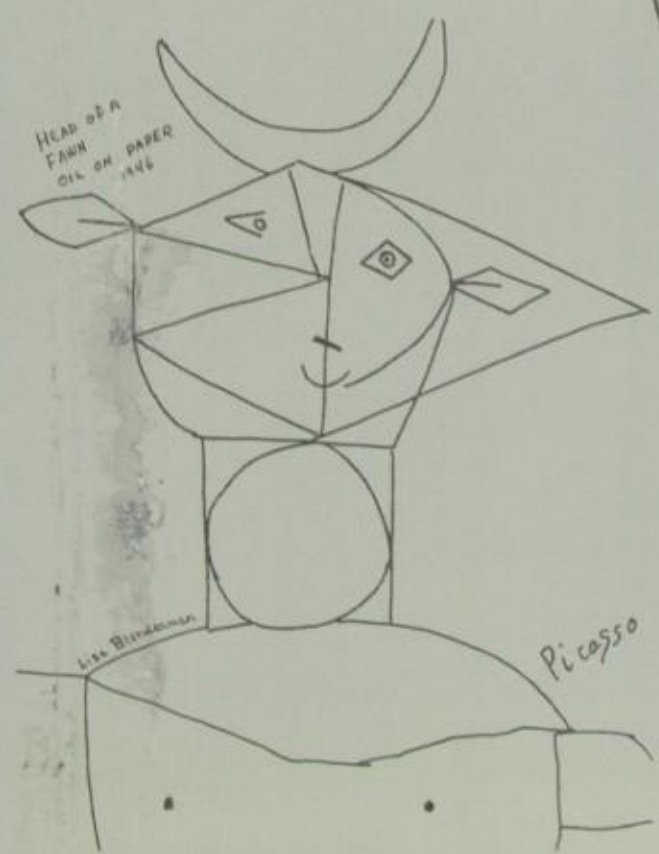

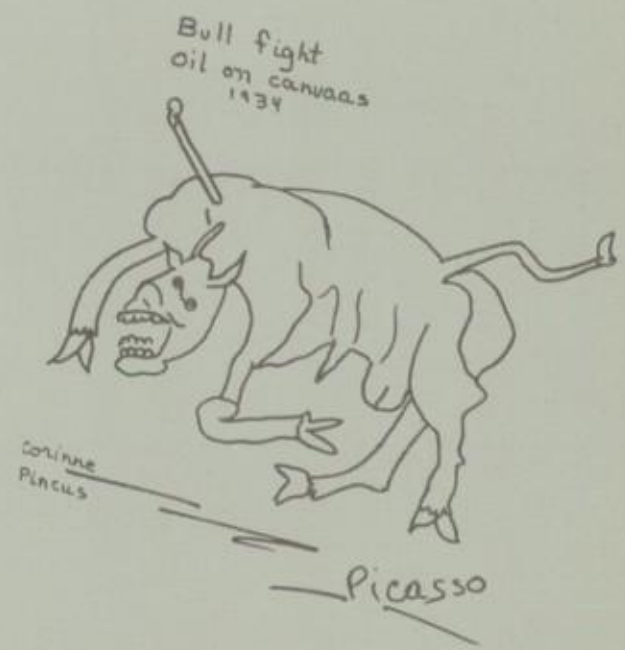

"Picasso is the master when it comes to art."
Corinne Pincus

On October 28, The Lower School went to see the replica of Independence Hall at Knotts' Berry Farm. Our tour guide told us that the Liberty Bell was rung for the first time on July 8, 1776.

Clare Reynolds VI

As I approached Independence Hall, I felt as if I actually was in Philadelphia, where the real Independence Hall is. Even the Liberty Bell had the exact crack as the original one.

Nancy Nahin VI

As I walked through Independence Hall, I thought about all that our forefathers had to go through in order for us to have the Bill of Rights and the Constitution that I saw on display. I thought about the war we had fought with The British so we could be free and independent. Also that many men had died so we could be free.

Joan Sanders VI

I thought the Liberty Bell was interesting to see, especially because it was so similar to the real Liberty Bell in Philadelphia.

Kimberly Wick V

It is not the real Liberty Bell, but it is the closest replica ever made.

Leslie Burton VI

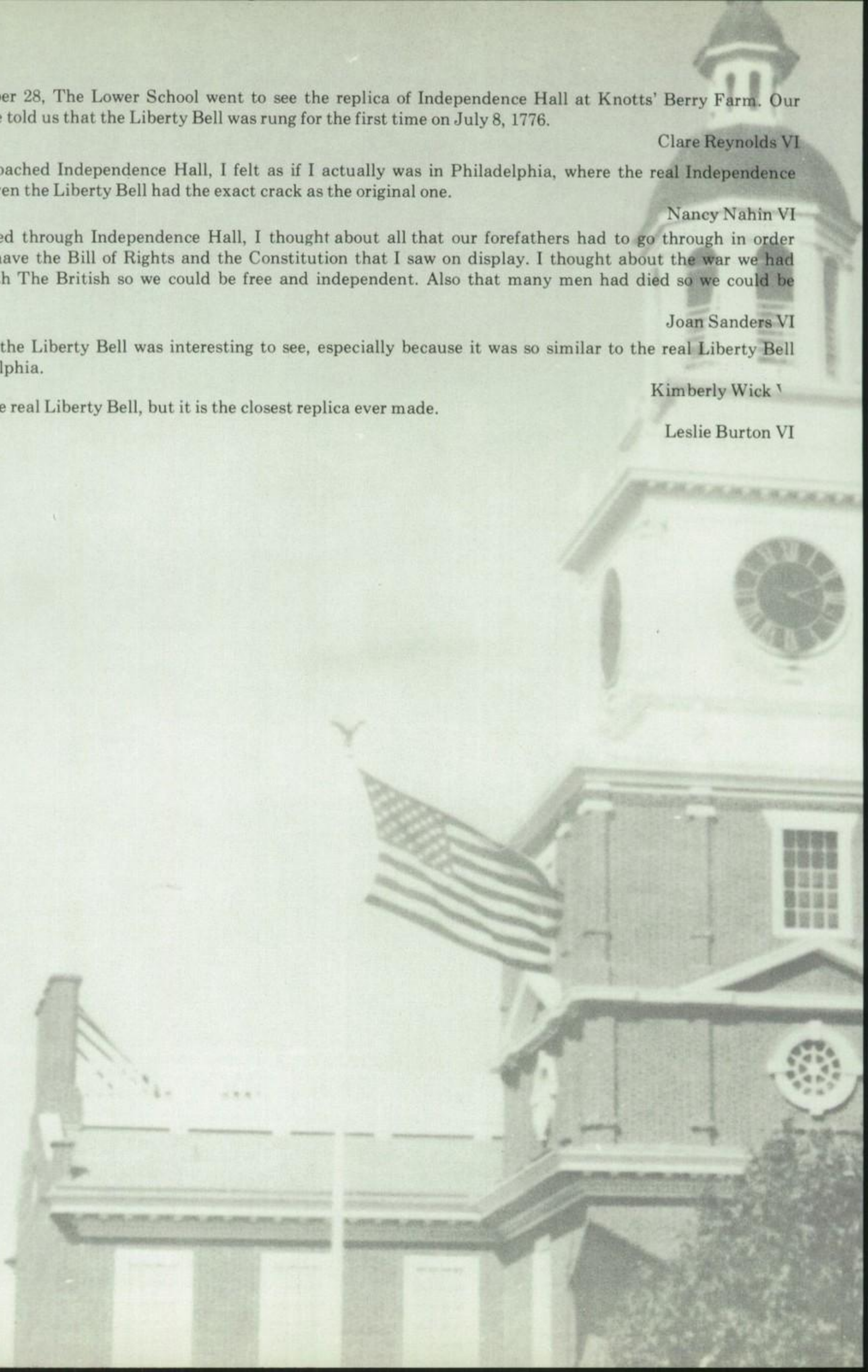

We went into a large room with many tables. The curtains were drawn and the room was very neat. Then the lights went off and the candles on the tables were lit. We could not see anyone, but we heard many people talking. These voices represented our forefathers. We heard many speeches. It was very interesting.

Cindy Hayes VI

All the curtains were drawn and thirteen tables were set out for the representatives from the thirteen states. We were then told by our guide to pretend that we were living in the past. The lights went down low, and even though you could see no one, you felt their presence by hearing their voices discussing, arguing, and debating the issues.

Cindy Wheelon VI

Although the room was dark and there were no people to see, you could hear the voices of our great forefathers.

Tracy Bramnick VI

They turned off the lights and you immediately felt as if time went back and you were a part of this great historical meeting.

Gretchen Werner VI

I could almost hear the men walk around the room and in the background hear the thunder and lightening which seemed to pick up the boom of the cannons being fired.

Suzanne Keith VI

You could hear voices, cannons, foot-steps, paper rustling, and bells ringing. It was so real that I thought I was really there.

Jeannie Cooke VI

The arguments and discussions were so real and true to life. I was reliving my country's history.

Jennifer Boska VI

When we left the room where the Declaration of Independence was signed, we were taken to a room where Mr. Knott keeps all his old letters and books. The showcases had many old documents.

Lizann Gay VI

My reaction to the Independence Hall at Knotts' Berry Farm was both proud and sad. Proud that our country was started by men of such great principles and courage. Sad that very few people care for the great principles these men were willing to risk their lives for.

Alisen Thomas VI

Visiting Independence Hall brought my thoughts back to the valient men who exhausted themselves fighting through frigid or torrid weather just to earn freedom for our country. Though Great Britian's army was immense, our minute army refused to give up because it wanted liberty, freedom and justice so much.

Linda McBride VI

I think everything about Independence Hall stands for freedom - The Liberty Bell; the room where the constitution of the United States was signed.

Tami Taecker VI

I enjoyed looking in the showcases and seeing the orignal documents.

Jackie Tan VI

Since fifth grade I have loved the history of our country. I thought the dramatization of the signing of the Declaration of Independence was most interesting.

Julia Poppen VI

The room where we relived the signing of the Declaration of Independence was a moving experience for me.

Sheri Lesser VI

I think that everyone should go visit Independence Hall once in their lifetime.

Paulette Bartlett VI

I don't think that I will ever forget listening to so many historic people and going back so far into history in such a short time.

Peggy Douglas VI

We met Aunt Hattie at Knott's Berry Farm during our visit to Ghost Town. She was sitting in a little chair with two spinning wheels. The spinning wheels were almost 200 years old. Aunt Hattie was from Tennessee. Aunt Hattie was fun to watch and listen to.

Then we saw a blacksmith and his anvil. He took a metal rod and stuck it in the fire, and bent it to the shape of a horseshoe. He shaped it with a hammer.

We saw a funny old man named "Fiddeling Charlie," he played a fiddle and we sang to the music.

Rhonda Lipshutz IV

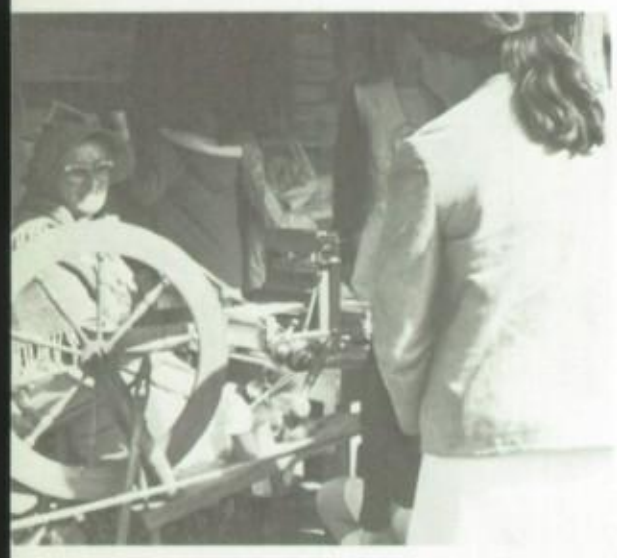

When our guide took us to "Aunt Hattie" she showed us how they made wool and thread a long time ago. Then the guide showed us how the donkeys wouldn't crush the orebearing rock.

Karen McBride IV

"Fiddling Charlie" was a fiddler he asked us to sing, "Working on the Railroad," and "Swing Your Partner."

Jodi Robin IV

Fanfare for Books

Margo Lana, Grade 4

A BOOK FRIEND

I feel that I'm a book
sitting on a shelf.
No one will ever open me
unless I show myself.

My cover is a bright one,
my title tells my name,
I really do not like to brag
but interest is my game.

I'm sometimes kind of corny
but never really dull,
I'll always keep you company
so depend on me as a friend.

Courtney Groves
Grade V

Guess what book character I am?

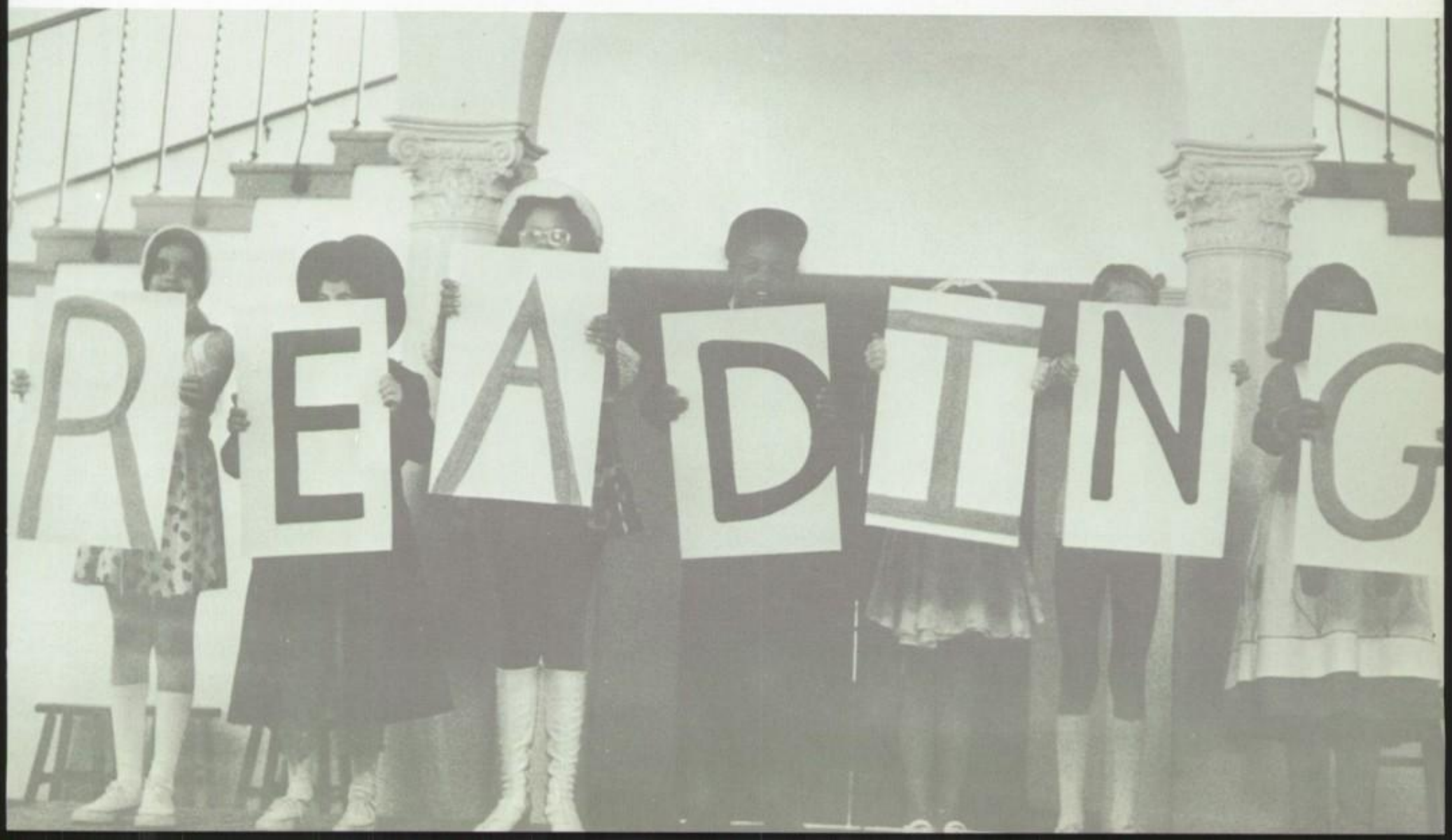

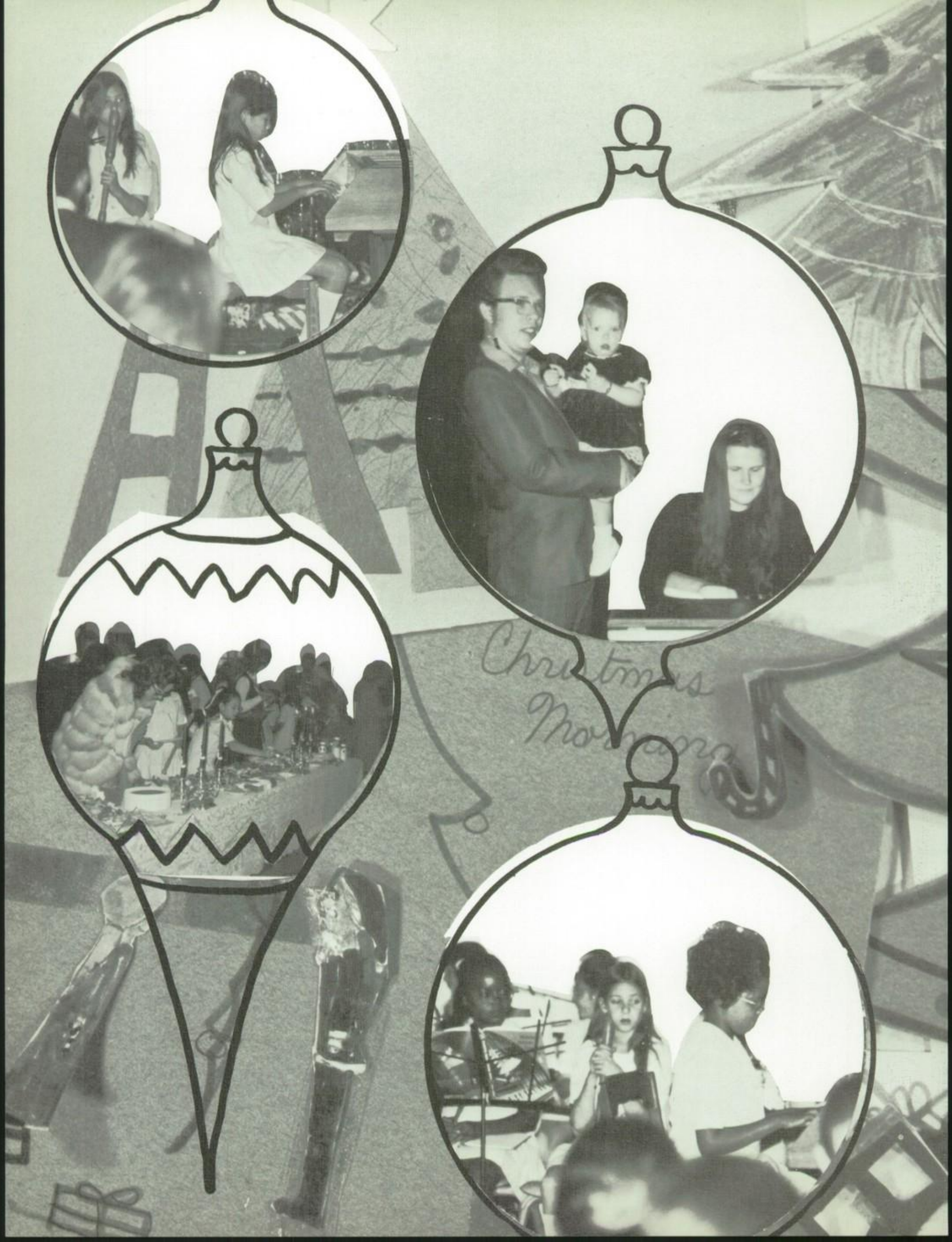
Christmas
Mornings

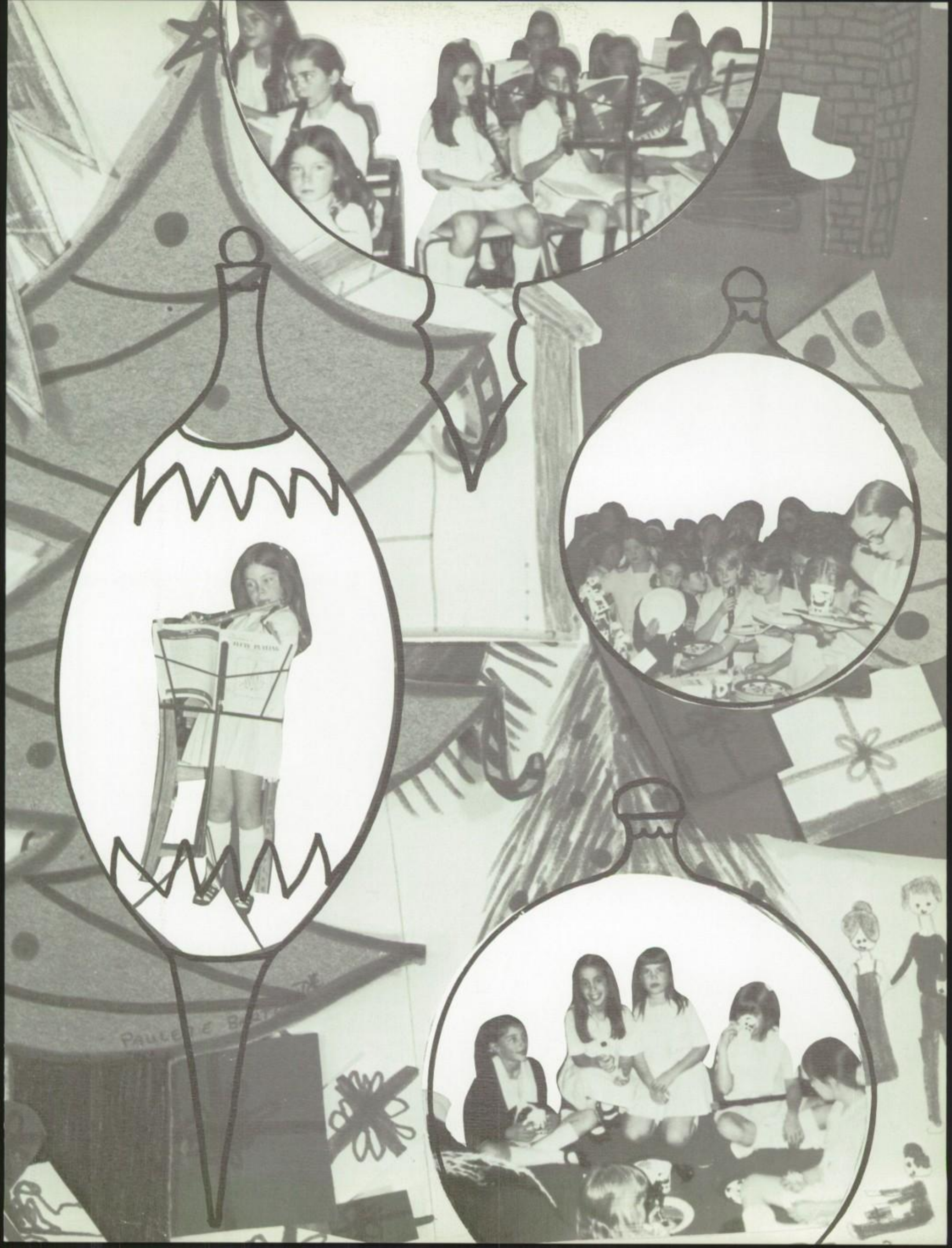

Christmas is the time to laugh and have lots of fun.
It's cold and everyone has blownup red noses that light up the room.

Cynthia Ogle
Grade VI

"Our Christmas tree today is a bare looking green tree with a point on the top," said the little girl with dull eyes. "What was your tree like when you were a child, grandpa?"

It was big with long shining strands of tinsel. It had angels in glass balls with shining eyes and long tresses," answered the old gray grandfather with a muffler strangling his neck. "I remember my favorite gift. It was a shiny red gold and silver train with a real engine with spokes on the gears to hook on with."

"The Christmas tree, what was it like?" asked the little girl again impatiently.

"Oh, I can just see it now, grinding so fast it looked like lightning," daydreamed the grandfather.

Jackie Tan
Grade VI

A CHRISTMAS BOX

One Christmas morning I woke up to the sound of grown-ups talking, of a low-burning fire crackling, the whistle of a tea pot boiling and the shuffling of last-minute gifts being wrapped. I quietly got out of bed and crept into the sitting room to see only adults sitting around a pine smelling Christmas tree and a magnificent box.

The box was cherry red and sunshine yellow with a Martian green bow ribbon. Gigantic in size, I stared at it and ran to it in my snow soft pajamas. Inside the box was a teddy bear that looked like a brown snowman with floppy ears, that looked warm and soft. That was a very nice Christmas.

Kathleen Davis
Grade VI

ST. NICK

On Christmas eve, after all the children had been tumbled off to bed, the "King of Christmas-time" appeared. The chomping, clomping, reindeers hooves and the crunch of Santa's boots on the soft fluffy, crusty snow was the beginning of Christmas morning.

Santa made the house tremble and jumble and very nearly crumble as he came down the chimney. He filled the limp lifeless stockings, and then began to lay his presents on the floor. That brought the whole room to life.

As Santa huffed, and puffed back up the chimney the quiet dawn began. Before anyone awoke the soft clicking sound of the reindeers' hooves were long gone.

Sheri Lesser
Grade VI

A SPICY CHRISTMAS TREE

Every year
before Christmas
my family unites to
salt the porcupine pricker-
covered tree with all sorts of
decorations and ornaments. Then
we pepper it by adding sparkling tinsel
and twinkling lights. Next we add the spice
by putting the star on top of the prickly tree.
Behold! what a beautiful sight to see!

Cindy Wheelon
Grade VI

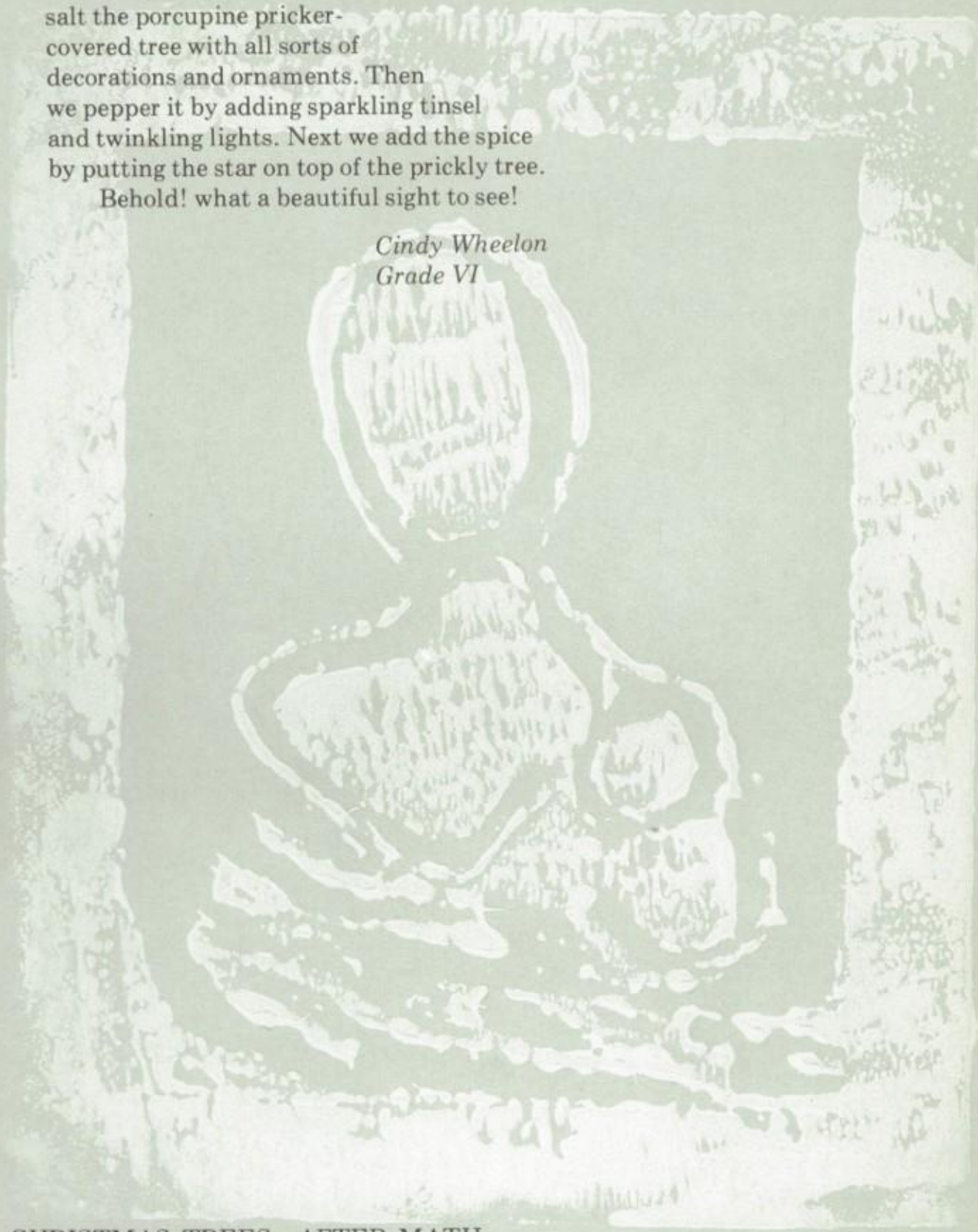

CHRISTMAS TREES—AFTER MATH

After Christmas the prickling-smelling pine is thrown in the dead smelling trash can. After days or weeks in the Christmas scent of drifting warmness, it is thrown out into the cold, blue, slippery world of the outdoors.

No more pulsing presents under it, but it will be used again in a popping bird-of-paradise fire.

Lisa Edwards
Grade VI

Madonna drawing
by Caryn Bass

WINTER WONDERLAND

WHITE SNOWMEN

Snowmen are fat and fluffy.
They have a soft look about them.
Snowmen are stuffed with cotton
And lined with silk.
Their outsides are paved with blue ice cream
And whipped cream and snow.
The ears are round and smothered with puffs.
The nose is a stick of frozen orange juice.
The eyes are made of buttons which look like
small, black beads.

Dylan Neubauer
Grade VI

SNOW

I felt the snow all soft and fluffy,
On a cold winter day.
It was a beautiful sight to see
All calm and quiet
With nothing to do all day.

Margo Lana
Grade IV

A WINTER DAY

One day I was in the snow,
And it felt soft and fluffy.
Everybody was 10,000 miles away from me,
I felt light; ready to drift off.
But then I heard the clatter of horses,
And I had to run.

Lori Tucker
Grade IV

Margo Lana
Grade IV

A SNOWY DAY

When days are cold and wintry,
I like to slip and fall,
If I could stay and play all day
I'd be happiest of all.

All my friends are happy
When snow comes tumbling down,
If I lived in a colder place
There might be snow in town.

Elizabeth Rossbach
Grade IV

The snow felt soft and cold.
I was in the forest this day.
I laughed when a snowflake fell on my nose.
I had never felt snow before.

Myra Kunin
Grade IV

Alisen Thomas
Grade VI

SNOW

Snow is falling all around
In and out the air
Falling with such great ease
Everywhere.

But when the sun comes out
Every now and then
The snow says "Goodbye"
And then comes back again.

Marin Hopper
Grade IV

Twirly, Whirly, slippity slide,
Down the snowy hill I glide,
In my red sliding bowl,
Suddenly I bumped into a pole.

Suzanne Dameron
Grade IV

Hearts, Flowers and Fun

FEBRUARY

February is a month of presidents,
February is the start of spring.
February is the month of hearts,
February is Love

Marybeth Keith
Grade V

February is a cold blustery month,
The winter days are short.
And as I walk along the sand
I see the sea in front of me.

Siobhan Reynolds
Grade V

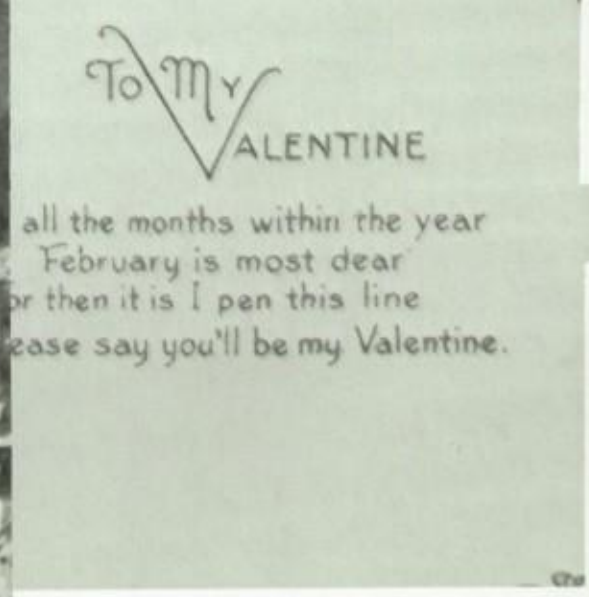

My eyes are as blue as a clear summer sky,
I'm quick as an eagle blinking his eye.
Although I'm straight and narrow,
I'm bigger than a sparrow,
And my daddy calls me "Little sweetie pie."

Corinne Pineda
Grade V

THINGS I HAVE LOVED—

I love the cry of a kitten,
The smell of wet cement, the touch of something cool and rough, like my dad's tongue.
The taste of chocolate mousse and cherry jubilee.

Sallie Dickstein
Grade V

I love sliding down a steep waterfall, feeling the cool water splash me, running on the sandy beach with my dog, hearing an owl hooting into the night, falling asleep on the fresh spring grass and being awakened by the cold nose of my dog.

Lisa Maxwell
Grade V

Blossoms push out,
Spring is here
Many holidays,
February's cheer.

Many showers,
Peeping flowers,
The short month
Only twenty-eight days.

Karen Kern
Grade V

One day I was standing out by the door when suddenly I saw little snowmice skiing out in the snow. They were such funny little things. One went over a rock into midair and one ran right into a tree. There were nine of the funny little creatures.

Greer Straatsma
Grade IV

SPORTS

ARE

FUN

All together now, girls

good form

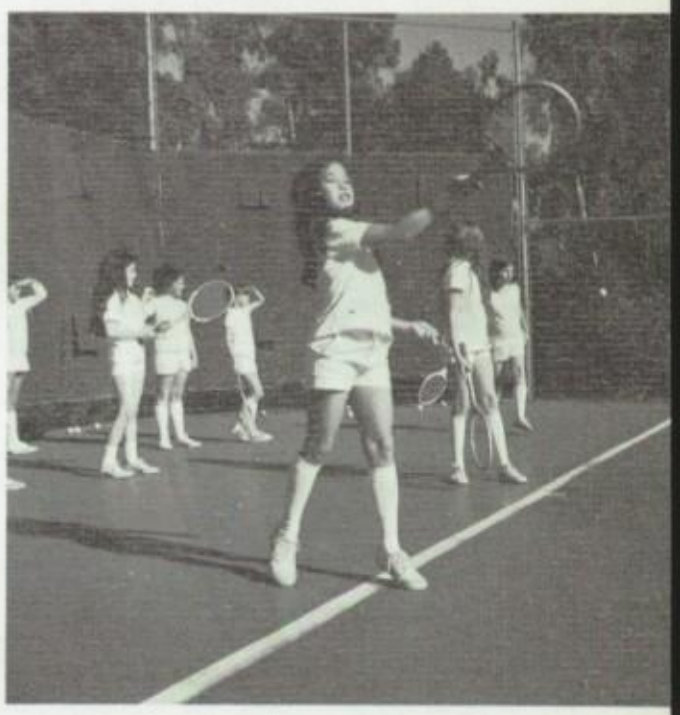

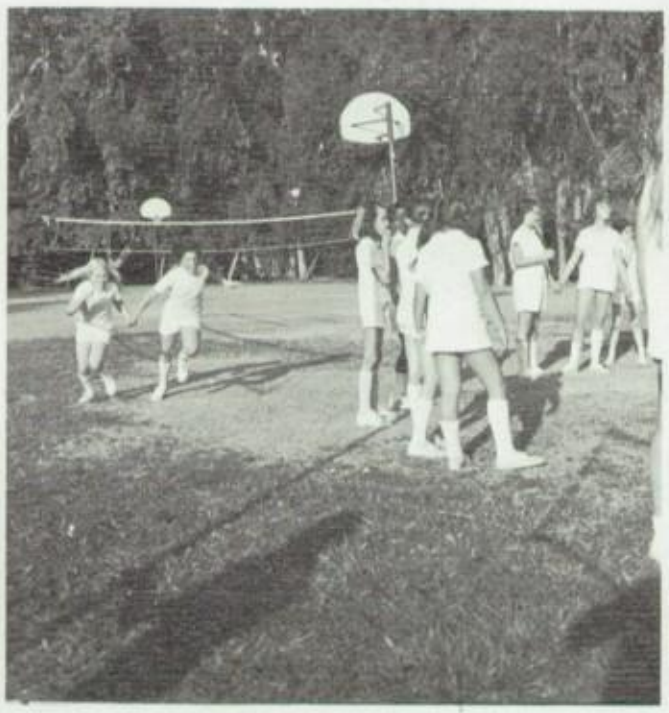

Some are big,
Some are small,
But all for one
And one for all.

Activities

Are

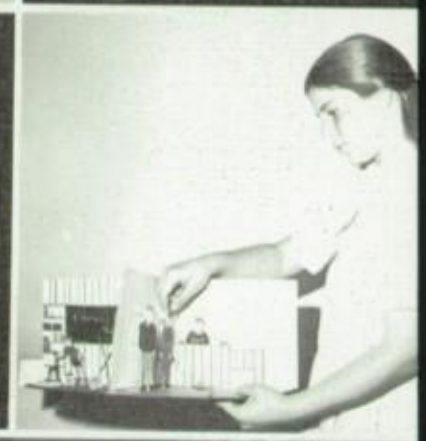

Fun

L'OURS

Je suis un animal en peluche. Linda est ma maitresse. Je suis un ours brun et j'ai un tricot rouge. J'ai beaucoup de voisins. Ce sont des animaux en peluche aussi. Il y a le chien Snoopy, un oiseau Emile, un éléphant, et un cheval. Ma maison est dans la chambre de Linda. Je suis sur son lit, ou quelquefois, sur une petité etagère.

Linda McBride - Grade VI

LE LION

Le lion est un animal feroce. Il est beau et fier. Il est grand et brun. Dans la jungle c'est le roi.

Lisa Blinderman - Grade V

Une Petite

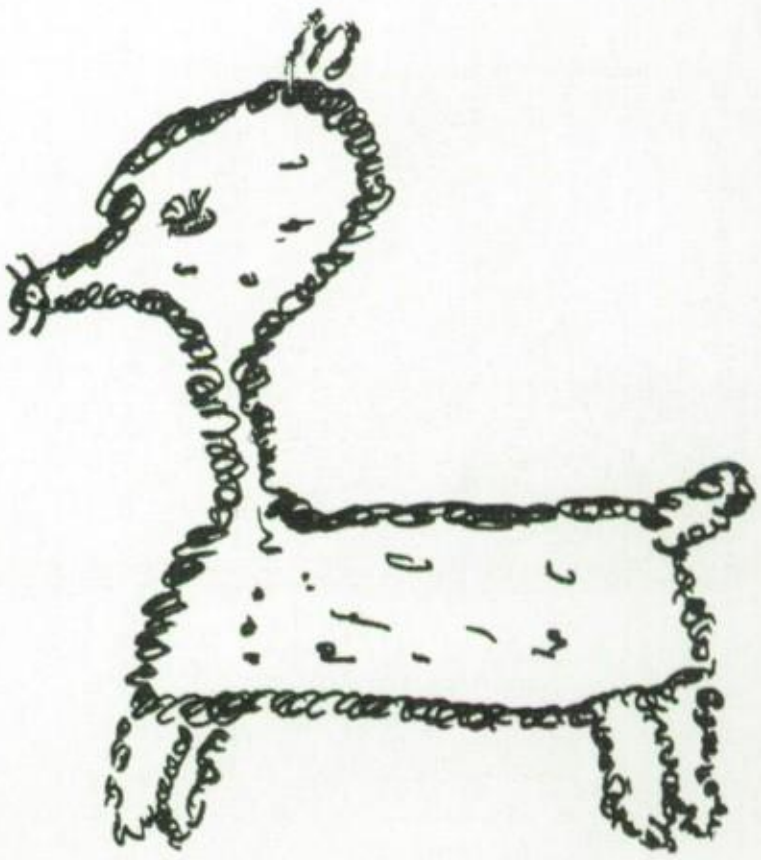

MA MENAGERIE

Dans ma menagerie il y a beaucoup d'animaux. J'ai deux chats, quatre chiens, deux souris et deux chevaux! Mon petit chien est noir et blanc. Il a une queue mignonne. Ma chatte Peggy est très jolie. Elle est comme une reine.

Peggy Douglas - Grade VI

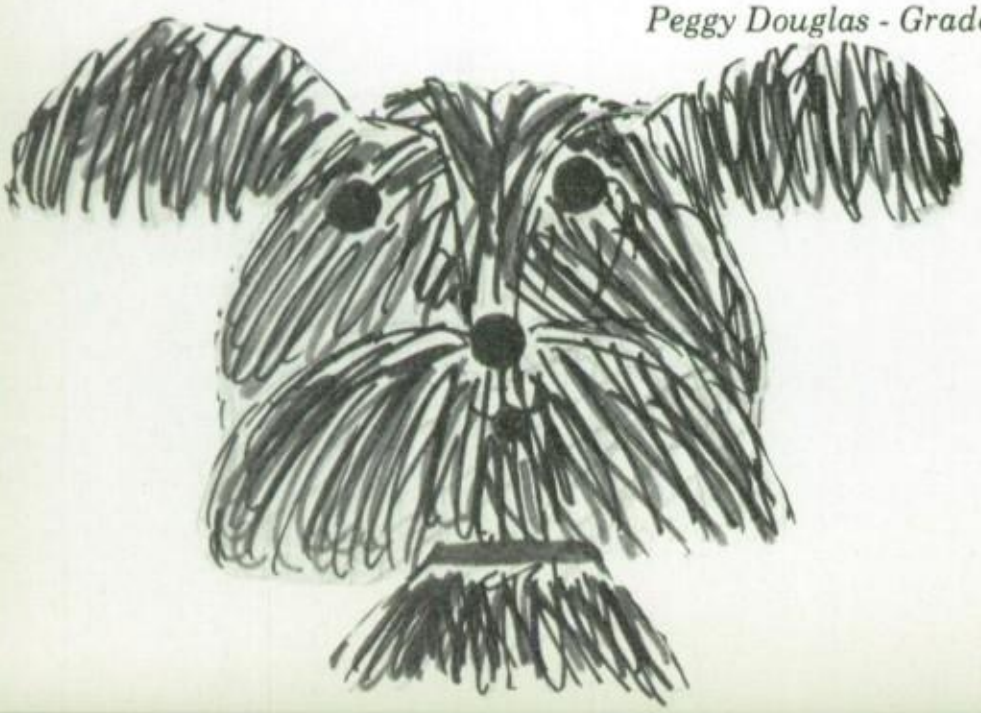

UN LAPIN DANS LA CLASSE

Notre lapin est un petit animal gentil. Il est noir est blanc, et son nez est rose. Il s'appelle Francois et il est dans une cage. Francois mange une carotte et il est très content. Il parle francais, naturellement, parce qu'il est dans la classe de francais.

Grade IV

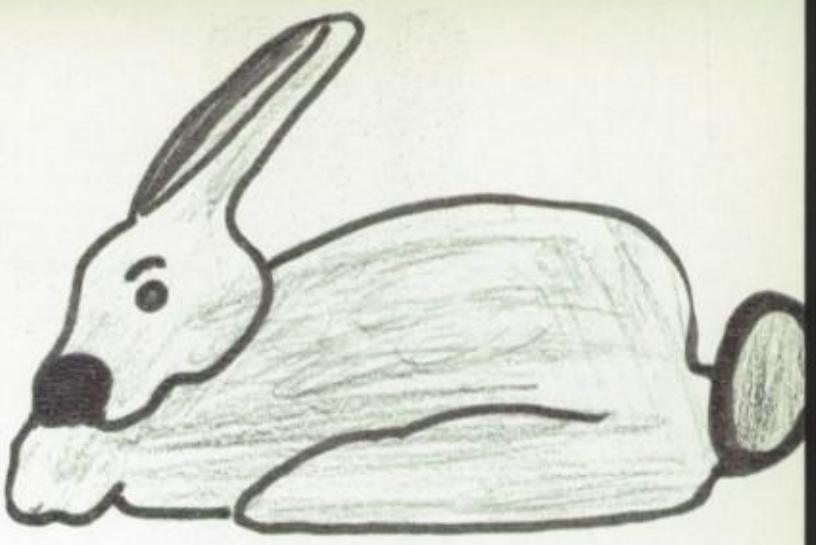

Melinda Graves V

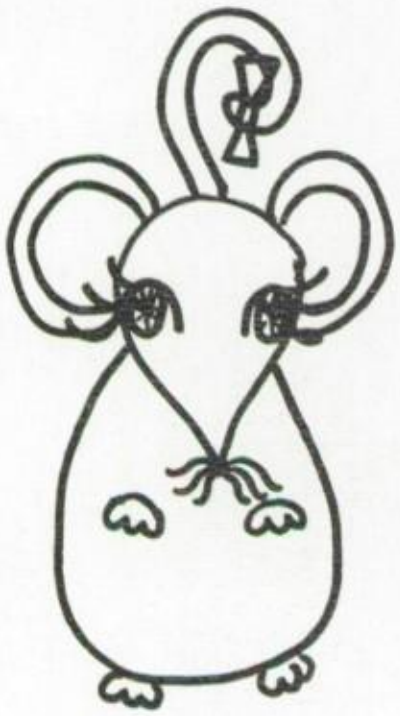

Alisen Thomas

UNE SOURIS

Je suis une souris. Ma maison est dans le mur de la maison de Leslie. Le chambre de Leslie est une desordre! Russyl est le chien de Leslie. Il est très féroce. Un autre chienne appelle Gwenyth, et elle est méchante. Mais Leslie est gentille avec moi. Elle est grande et je suis très petite. Leslie est mon amie.

Suzanne Keith - Grade VI

Ménagerie

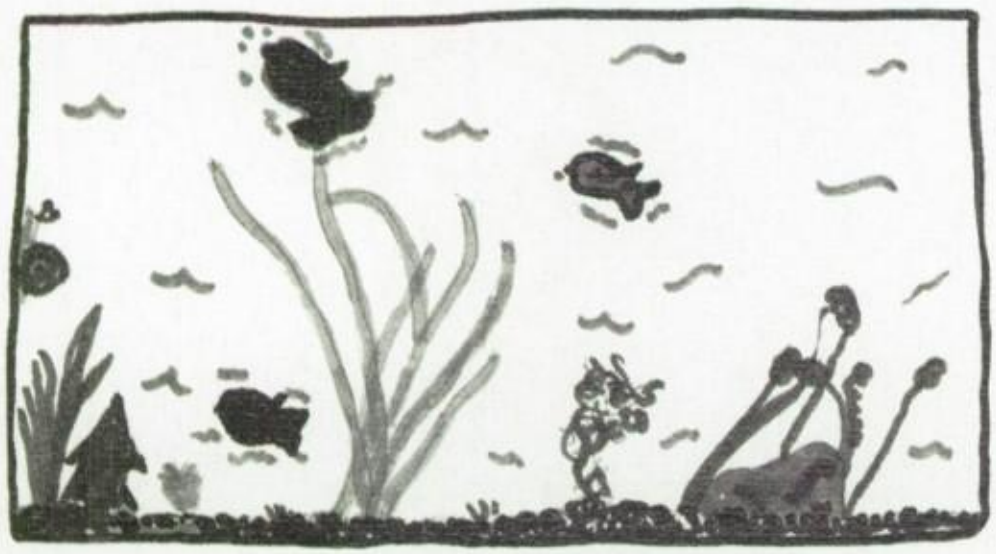

Martine Greber VI

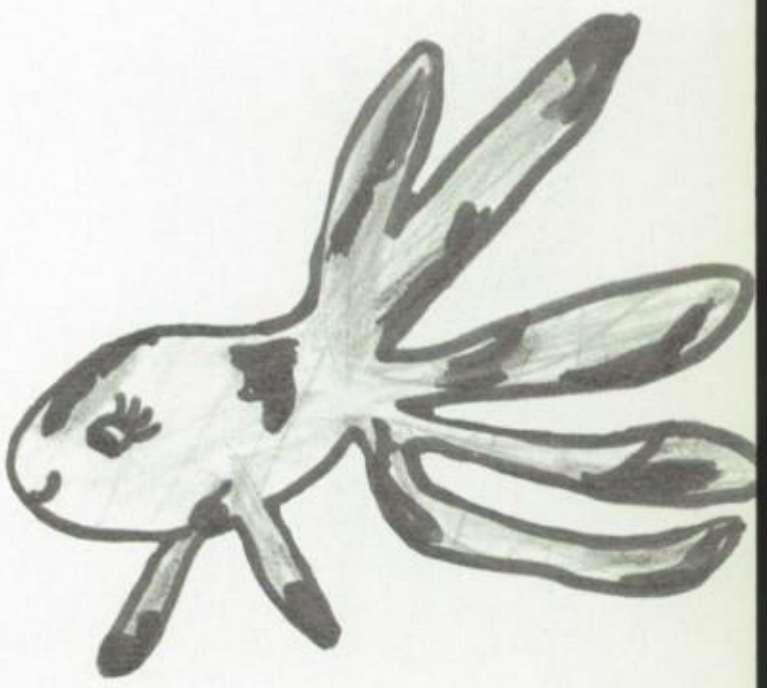

Dede deGraeve V

UN POISSON

Je suis un poisson. Je m'appelle Olivier. Je suis rouge, bleu, vert, violet, jaune et noir. Je suis petit, mais je nage bien, Je suis dans un aquarium dans la ménagerie de Melissa. Il y a beaucoup d'autres poissons aussi. Ils sont grands. Il y a aussi une grenouille, une tortue, et un escargot. L'escargot est mon ami. Il s'appelle Jacques. Il ne nage pas.

Susan Ramer - Grade V

Extraordinary

SPRING IS HERE

Spring is here
The world is dear.
Picnics are bought.
Children are taught.
Flowers bloom.
Love is new.
And everyone is happy.

Daisy Magee
Grade 5

A river is splashy,
A river is sparkly,
I wish I knew what was at the bottom?

Are there gold fish?
Are there pink fish?
Will I ever know?

Muddy water,
Green, mossy water,
How mysterious a river is!

Hilary Hamer
Grade V

I SAW A FLOWER DIE

I saw a flower die
Because nobody cared.
Everyone trampled on it.
But I was there, and
I did care, so I tried
To save its life.
You would care, too
If you were there.
I did not stamp or
Step on it. I just
Picked up its stem
And made it lie quiet-
Then I buried it.
There was no sound.

Marin Hopper
Grade IV

I love to hear water dripping off the roof after a big rain, to climb a willow tree where it is cool and calm, to squish mud in between my fingers, and to hear Lisa's little sister say, "Hi, Dede!"

Dede De Graeve
Grade V

SPRING

Fragrant roses blooming
Silvery clouds looming,
Blue skies glowing
Spring.

Kate Brooks
Grade V

I love to hear the roaring sound of a waterfall, the swishing of leaves running through a stream, the crackling sound of a fire and the ringing of bells.

Corinne Pincus
Grade V

A RIVER

Drop a pebble into the water,
See! How it spreads out.
It forms many circles,
The circles grow larger.

Look closely.
See yourself in the water.
Is it a happy you, or
Is it a sad you?

Smile into it, and
It will smile back at you.

Tahnee Curtis
Grade V

Ordinary

BUTTERFLIES

Light as dew, soft as down
Butterflies flutter about
Pretty and sweet
Graceful and neat.
They never sulk or pout
Cute as a dimple
Complicated or simple
They never make one tiny sound.
Delicate as a shell
Or strong as a nail.
They're always, yes, always around.

Kendall Katze
Grade VI

I am as busy as a beaver
As restless as a willow in a storm.
As curious as a butterfly
Looking for pollen.
All these things am I.

Linda Martin
Grade V

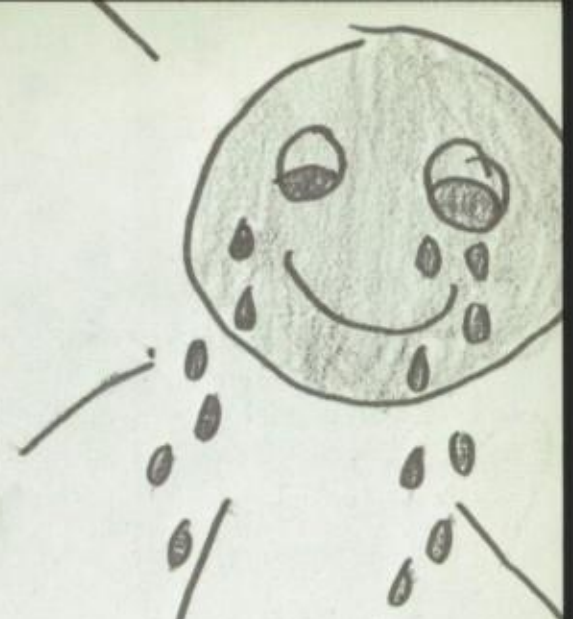

I am a sunny day
With the flowers all grown up.

Or am I a butterfly
Because I feel that I could fly.

Melissa Collins
Grade V

I am white as the whitest lily.
I am fresh and very new,
If I were a weather, I would be snow
And sprinkle down on you.

Kyra Maes
Grade V

GRASS

Have you ever looked at grass closely? Grass is something that covers the world's surface. It's green, soft, short or tall; springy bouncy, and nice to feel; it is something that ants march through; it is a ground cover. It is something that feeds the cows and best of all, it makes the world a beautiful place to live in.

Judy Hixson
Grade VI

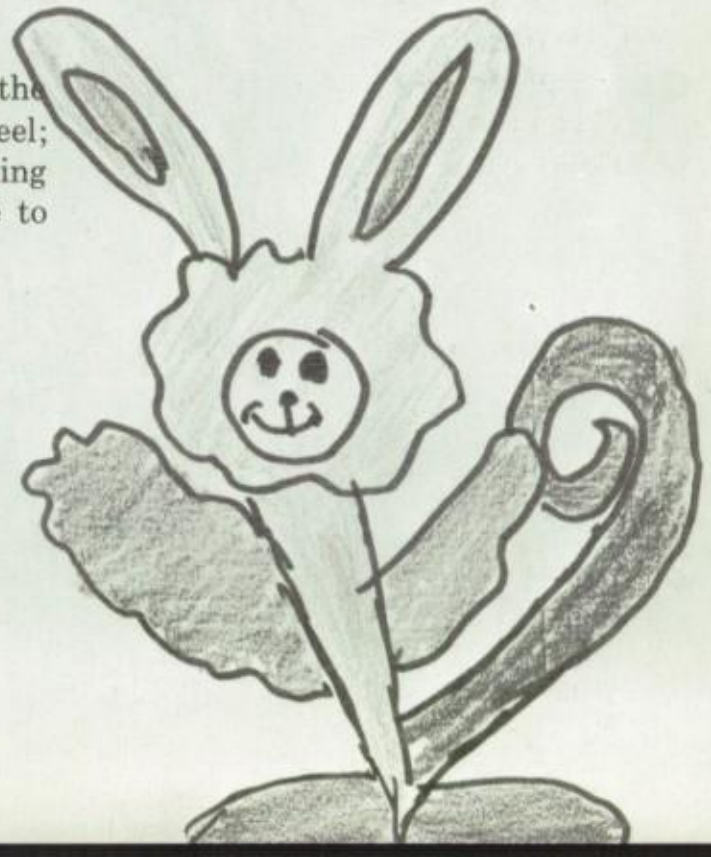

I resolve to do my part in abolishing pollution by reminding all those who smoke up the air, pollute the water, tear up our parks and other amusement places that they are contributing to destroying the beauty of our country.

Natalie Douglas
Grade V

JUST SO...

I am...

I am purple like sunset
Deep purple
I can also be yellow
Frisking about.

Kelly Piper
Grade V

Once one winter day
There was a king.
He lived in a big castle.
He treasured it and the things inside.
When the people in town heard of this
They killed the king and took the treasure.
To their dismay it was a huge boulder
With writing on it that said "Peace on Earth."

-Lisa Flocken
Grade IV

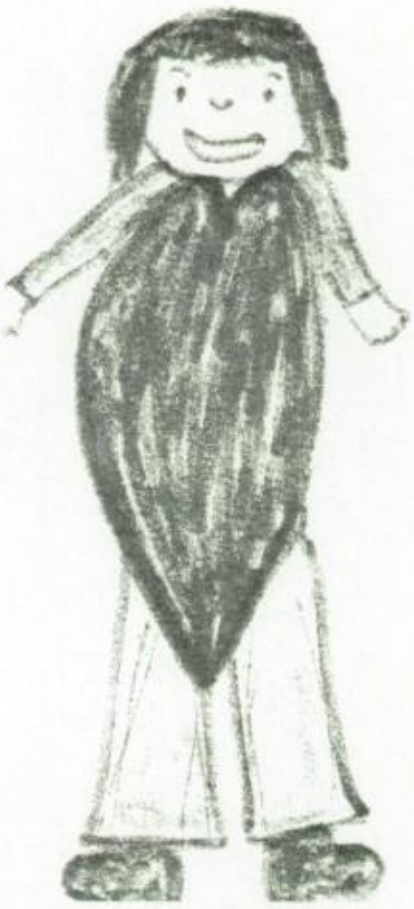

"You're all Heart"
Kathleen Davis

FRIENDSHIP...

Friends don't have to be people,
A friend could be a cat or a duck.
A friend could be a little mouse
Who eats cheese in your house?

Lana Lee Grade V

"I'm in the doghouse"
Tracy Bramnick

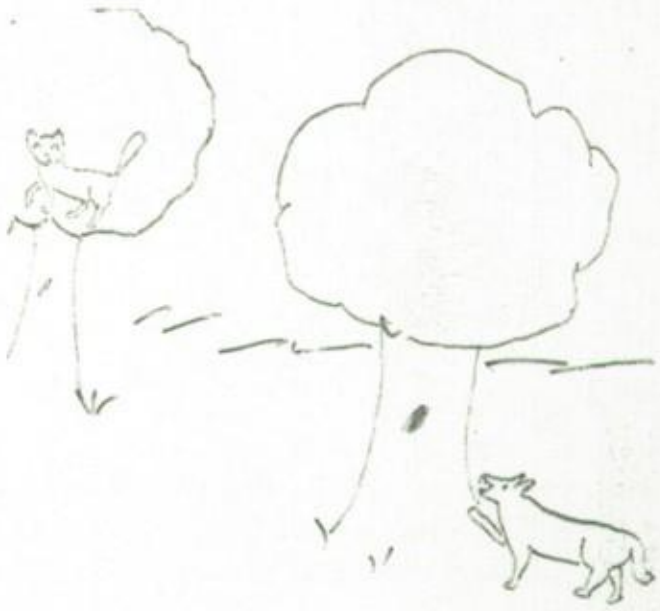

Me, Myself and I

If I weren't me
I'd rather be
A kitten cozy
In a tree.
Then I'd run home
My hair I'd comb
I'd get some food
And then I'd roam.

But since I'm
Me, myself and I
I cannot be a cat
Even if I tried.
So I'll just have to
Live with me-
And maybe I'll be a cat.
Just wait and see!

Susan Ramer
Grade V

PENCILS...

Have you really taken a good look at your pencil lately? How many chewing marks does it have? Mine has ten. Is this the way to treat our pencils? My goodness, no! The poor things, look how much they suffer. They slave day and night in all sorts of subjects and you say you did your homework last night without any help! I bet that the reason our pencils have a hard time standing up by the end of the day is because they've been bitten, squeezed to death, and slammed down on the desk so hard.

Have you ever thought of how much work a pencil does for you? There wouldn't be homework, books, letters, or drawings without them. Remember, pencils do the work, so stop taking them for granted.

Alisen Thomas
Grade VI

A RIVER - AS I SEE IT

One day I came upon a river, a glinting, sparkling river. There it was, dancing before me, clear as glass. Fish were darting in and out of the water. It was a gurgling river and as I crossed over the bridge, the shimmering water called to me. I sat down to put my feet into the cool, inviting water. I hated to leave my new chuckling friend, but I will never forget that day.

Natalie Douglas
Grade V

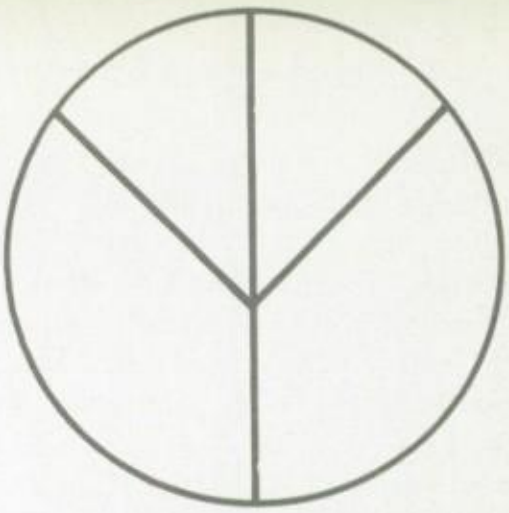

THE LITTLE RIVER

There is a little river,
It's as calm and clear as can be.
It is a little rippley,
But that doesn't bother me.

It's black and blue and white,
And very pretty too.
And in the sunlight
It casts a shadow over you.

Rhona Edelbaum
Grade IV

FOG . . .

When I'm in the car,
going to school,
I see the fog, misty
down on the ground,
Floating with
no sound,
Deep and quiet
all around.

Jodi Robin
Grade IV

WHAT A RIVER IS TO ME

A river is a cool, splashing feeling.
It sometimes is as smooth and clear
as glass
Glittering in the warm sunshine,
Tinkling, silvery water.
It sometimes looks golden in the sun.

Linda Martin
Grade V

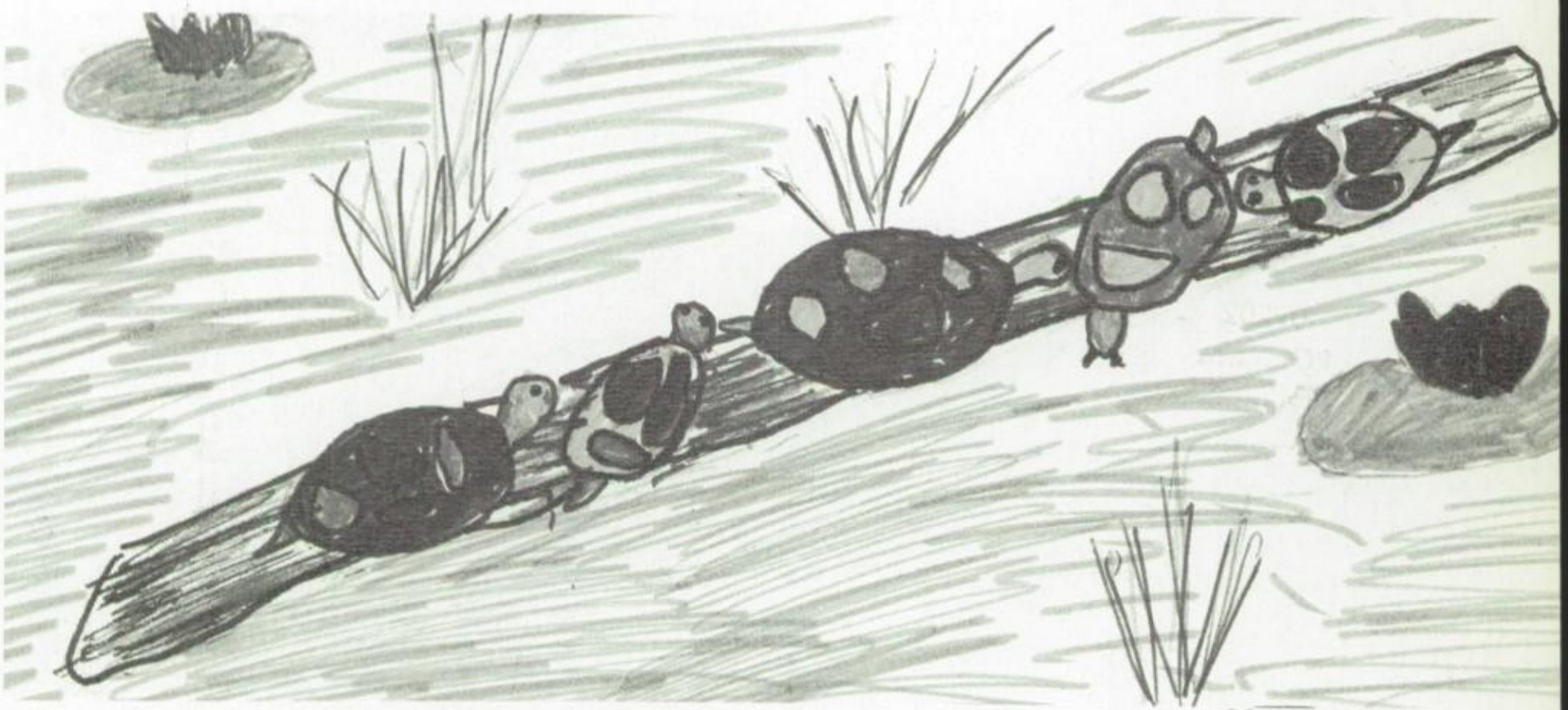

JEREMIAH AND THE RIVER

Jeremiah was a cute little field mouse. He had never seen a river before. In fact, he had only seen the water he drank. One day Jeremiah got lost and wandered aimlessly right into a tremendous river. He was shocked! This sinuous, full-fed river was one hundred times his size. This beautiful, slimy animal went crawling and bubbling along. He touched the fast current. It sparkled and laughed with him.

Jeremiah looked around. He was in a fantasy world. The trees swayed and a giant leaf fell into the water and floated along the river side. The field mouse jumped and found himself riding the giant leaf as if he were astride a pony. He went bouncing and bouncing down the river.

The river became angry and started to gallop away. Jeremiah jumped off just as the pony crashed into a rock. Jeremiah felt relieved that he had jumped at this point. He decided to go home. However, every day after this adventure, he returned to the river and rode another pony.

Marybeth Keith
Grade V

Moaning,
Humming,
Splashing-
A river has
Many sounds.

Jane Adler
Grade V

RESOURCE ROOM VOLUNTEERS

This room is equipped, maintained, and staffed by Mothers of Lower School students.

Chairman Mrs. John A. Pincus, Mrs. Arthur Kieth, Mrs. Sidney Kern, Mrs. Michael Konrad, Mrs. Robert Lesser, Mrs. Ashley Lipshutz, Mrs. C. B. Piper, Mrs. R. W. Sanders, Mrs. Laurence Tucker, Mrs. Milton Miller, Mrs. C. B. Thomas, Mrs. Walter Bass, Mrs. Ronald Stackler, Mrs. John Graves, Mrs. Edgar Dameron, Mrs. Mayo Poppen, Mrs. Leone Hamer, Mrs. Bradley Straatsma, Mrs. Edward Nahin, Mrs. Wesley Groves, Mrs. George Pappas.

LEAVES

Leaves are active!
They run and jump,
plop and thump,
walk and fly.
Leaves sing and dance,
skip and prance.
Flying high they wave
Good-bye!

Judy Hixson
Grade V1

Creative Activity

RAINDROPS

Raindrops patter,
they plunge,
they splatter.
They empty out of the sky,
like a sponge
that's rung dry.
They wash out the grass,
and quickly pass.
They wash you out too,
and even renew,
and even restore.
Rain frightens
and makes floods,
and makes dirt into mud.
But rain isn't that bad at all.

Martine Greber
Grade V1

FIRE

Fire sounds like the
meanest of things:
it grumbles,
and sputters,
and mumbles,
and crackles,
and rumbles,
and rustles,
and jumbles,
and bustles,
and flashes-
then ashes.

Fire frightens,
and scares,
and enlightens,
and dares,
and flashes-
then ashes.

Jacqueline Tan
Grade VI

Susan Parker, Peggy Douglas, Melissa Collins, Vicki Peetris, Laura Cutler. Absent: Elizabeth Rossbach.

Tennis Tournament

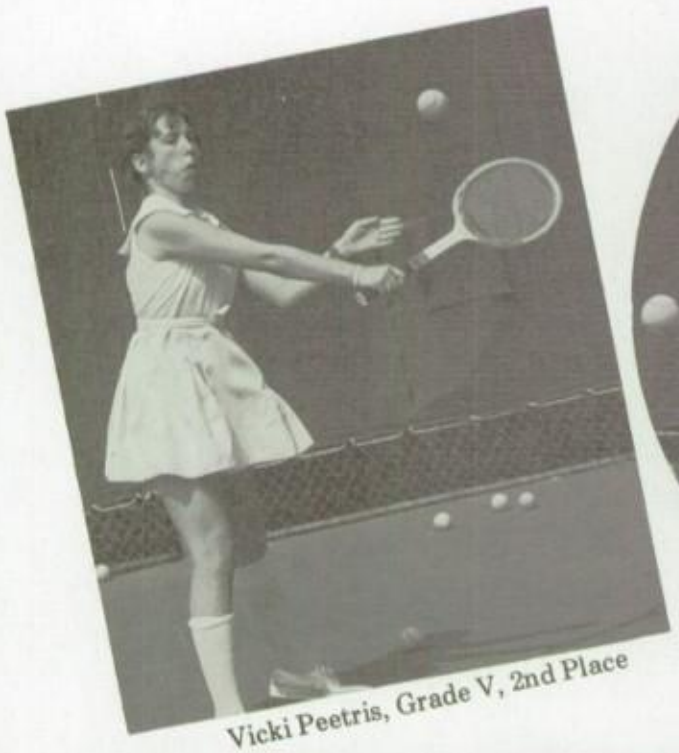

Vicki Peetris, Grade V, 2nd Place

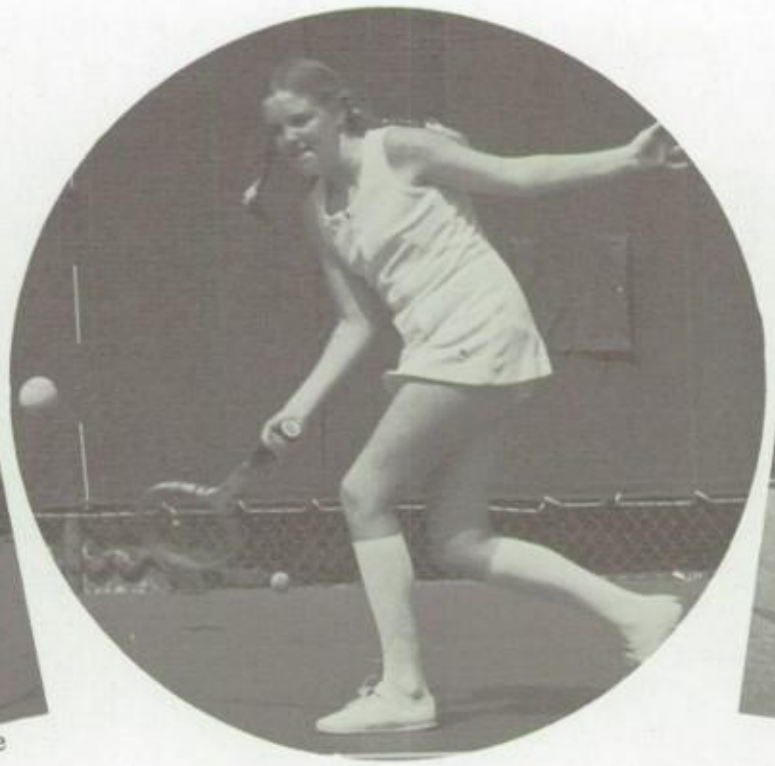

Susan Parker, Grade VI
Lower School Champion

Melissa Collins, Grade V,
1st Place

Laura Cutler, Grade IV, 2nd Place

Peggy Douglas, Grade VI, 2nd Place

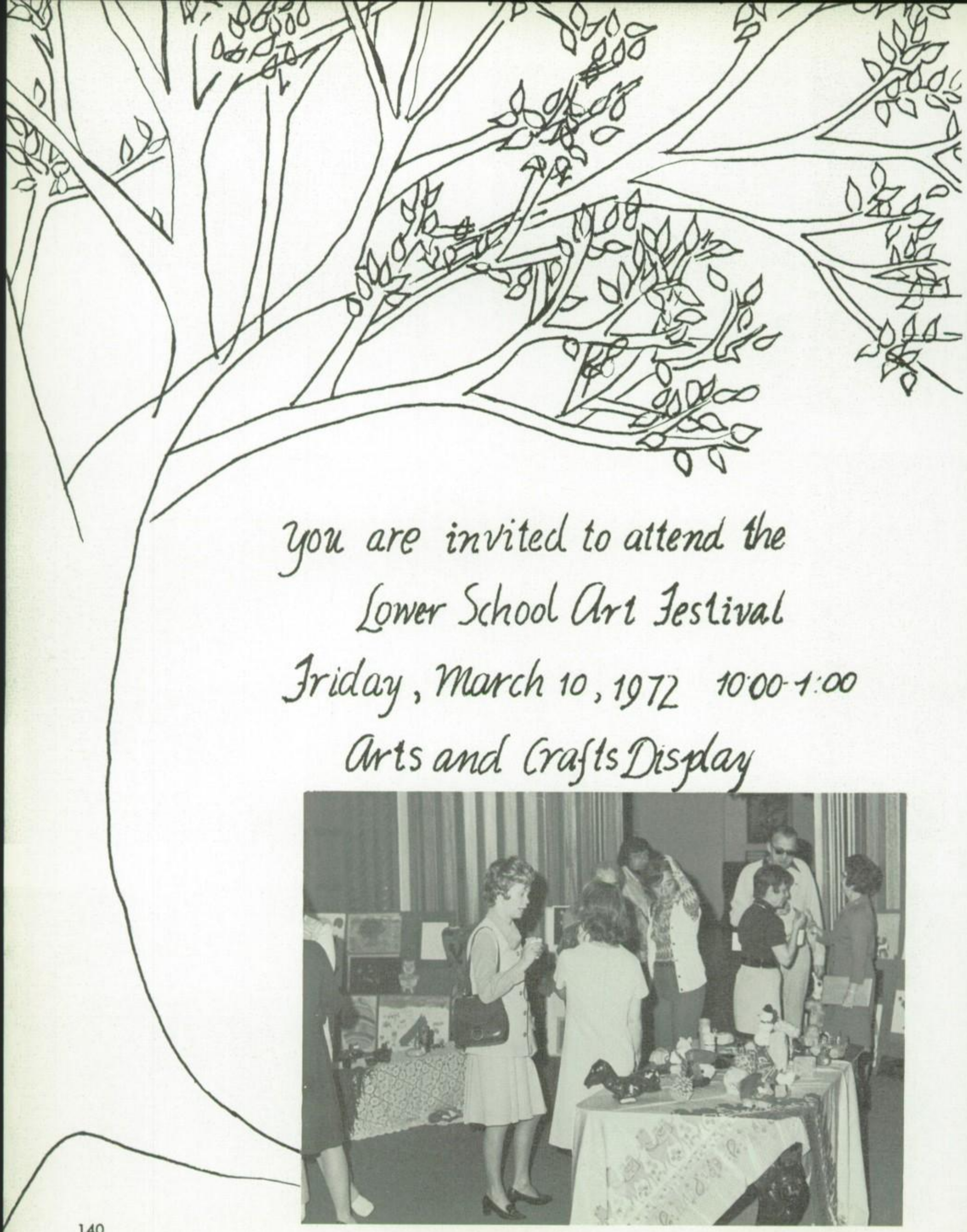
You are invited to attend the
Lower School Art Festival
Friday, March 10, 1972 10:00-1:00
Arts and Crafts Display

EASTER BONNET PARADE

SPRING IS . . .
A living flower floating near the lily pond,
Orchards full of fruit trees blossoming all around.
Spring is a tree swing waiting just for me.
The air is warm, the grass is green
SPRING is here, you see!

Courtney Groves
Grade V

SPRING - Japanese style
Sakura, Sakura
Sakura, Sakura,
Yayoi no sora wa,
Miwatasu kagiu;
Kasumi ka kumo ka
Nioi zo izuru
Izaya, izaya.
Cherry blossoms, cherry blossoms
The skies of March take an extensive view
Oh, is it a misty haze, or is it a cloud?
Such a beautiful fragrance!
Let us go and see!

Toshi Walker
Grade V

SPRING

Spring is soft,
subtle and sweet
Passionate is the air.
Sparkling puddles
on the rooftops
Reflecting rainbows
in the sky.
Now Spring is almost over,
Gradually Summer comes.

Siobhan Reynolds
Grade V

SPRING
The lamb is born,
His legs are shaking,
The morn is breaking
Into a beautiful day.

The clouds are floating,
Children are boating
Down the stream.
Rabbits are hopping,
Leaves are popping.
This is the nature of spring!

Corinne Pincus
Grade V

our Spring Sing

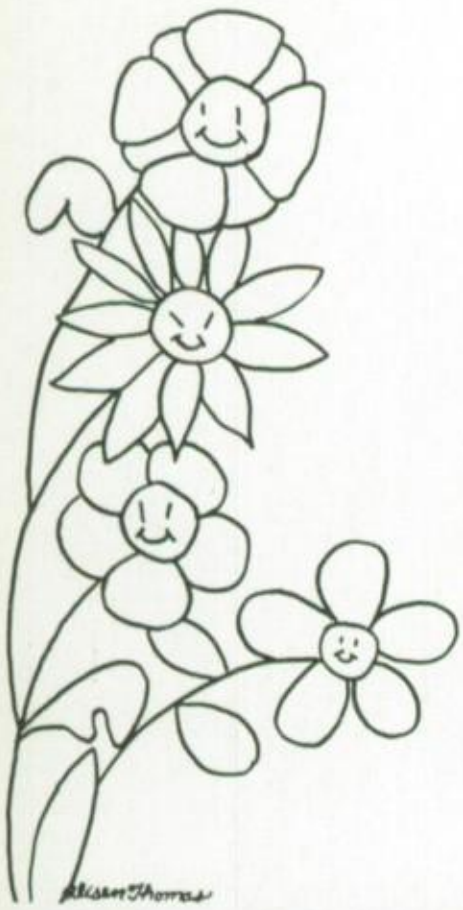

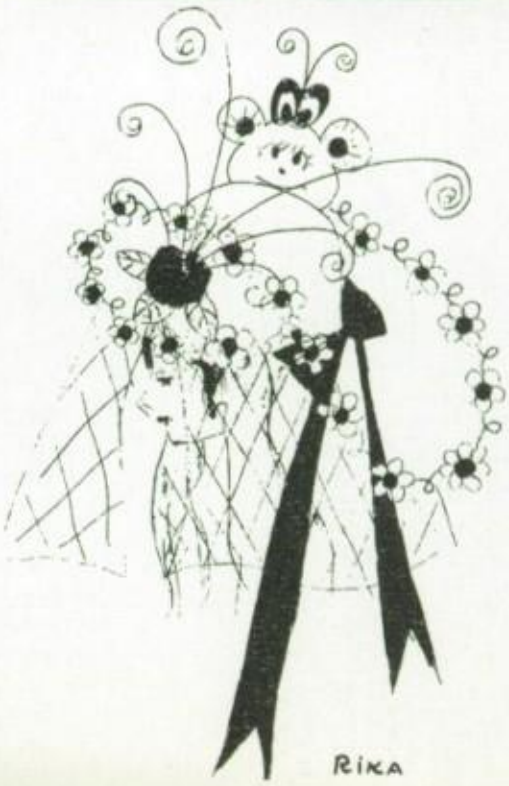

Spring Songs

Original Lyrics by Fifth Grade

Music by Michael Cave

No. 1 Michael Cave

It is a spring morn,
Animals are being born.
Birds are singing,
Bells are ringing.

Grass is growing
Rivers are flowing
Waterfalls are falling
Spreading misty sprays.

Animals are frollicking
To greet this wonderful day.

Mara Papatheodorou

Spring is joy, love and peace
The birds are nesting,
New animals are born
Spring means a great new year.

Birds are singing, joy bringing,
Some love for everyone.
Love is great, so is peace
The sky is bluer than before.

The days are warmer,
White clouds are coming
Soaring high up in the sky
Spring is joy, love and peace.

Kelly Piper

Flowers budding
Rainbows glowing
Dew lying
Sunbeams dancing

Grass growing
Wind blowing,
Sun smiling,
Spring!

Dede de Graeve

Spring is happiness,
For all little birds!
The flowers rich in fragrance,
The meadow filled with dew,
Glistening in the sunshine
Oh Spring! I love you

Linda Martin

Warm winds on my face,
Cool grass at my feet,
Butterflies emerging out of cacoons,
Forest animals at play.
Spring warmth fills the air!

Vicki Peetris

LOVE

It's a long pull uphill
But it's worth it—

Activities

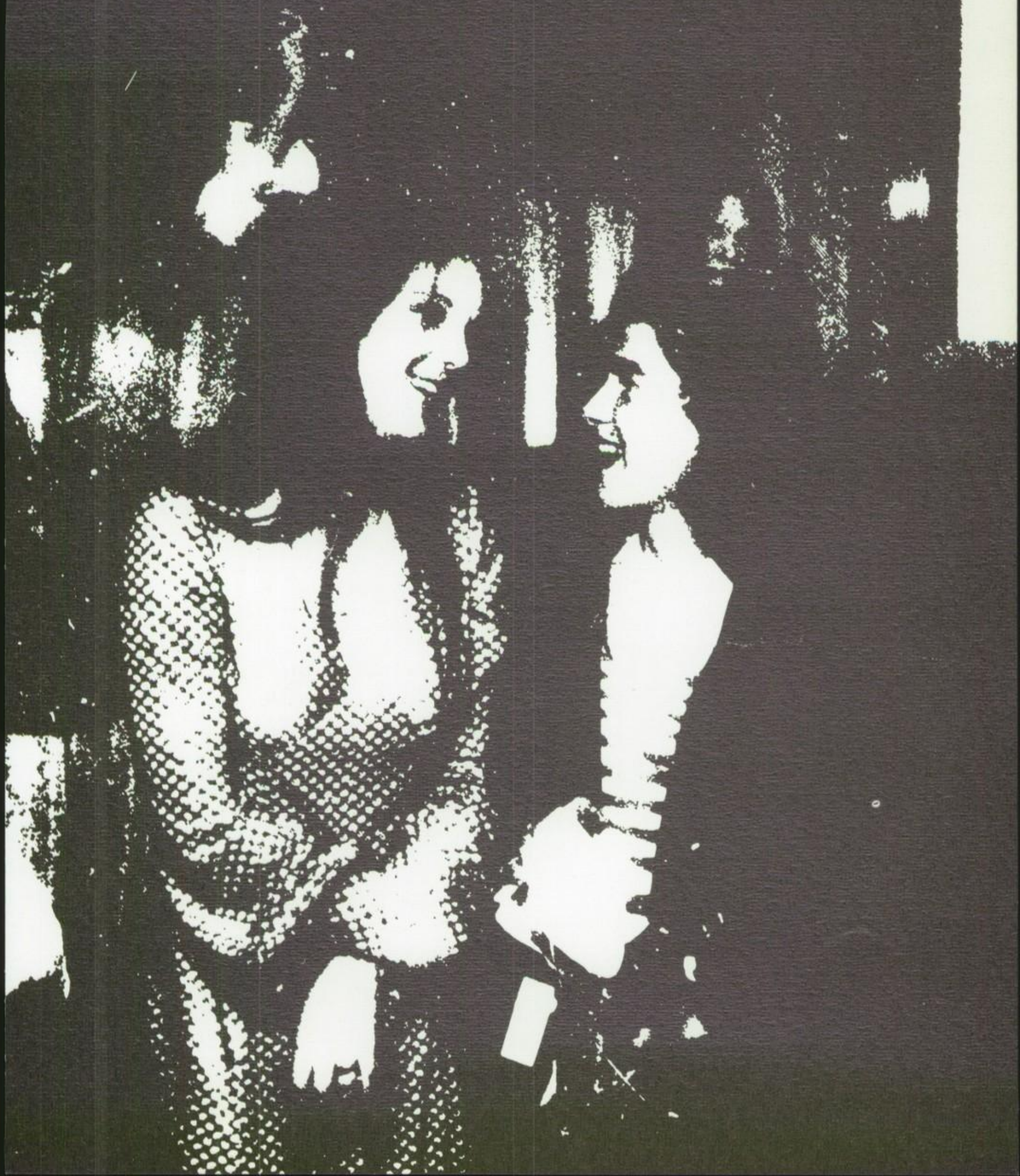

Upper School Student Council

ON TOP OF CAR: Cathy Baine, Jeanette Tan, Betsy Davis, Margi Sutro, Patty Meyer, Patty Kudish, Maria deHerrera, Debbie Kammer, Marian Fenimore, Kathy St.Johns, Nancy Storm. *IN CAR:* Ellen Fead, Lisa Rothman. *IN FRONT:* Julie O'Grady. *HIDING IN TRUNK:* Abigail Bok, Flory Bramnick, Noel Craig, Beverly Standing.

Middle School Student Council

ON TOP OF CAR: Betty Wyman, Cathy Baine, Lori Golden, Carol Olmstead, Betsy Davis, Sally Schwarz, Margi Sutro, Patty Meyer, Tinka McIntosh, Anne Bruner. *IN CAR:* Karen Tan, Shawn Dades. *IN FRONT:* Susan Blum, Pam Dillman.

Vox Staff

Julie O'Grady, Taffy Stern, Carla Pecker, Kim Davies, Gail Boska, Marian Fenimore (Editor), Anita May, Mary Lynn Sheriffs, Pam Schwarzmann, Janet Rothenberg. *ABSENT:* Vivian Angelini, Debbie Kurtzman, Lisa Heyler, Ann Ryan, Miss Richey (Advisor.)

Literary Magazine Staff

Liz Newman, Lori Covel, Mr. Coombs (Advisor), Jean Marie Harris, Caroline Labiner, Abigail Bok (Literary Editor), Mary Sheldon, Mobi Bader (Art Editor). *ABSENT:* Cathy Daves, Debbie Spencer (Business Editor), Miss Podich (Advisor).

Pi Staff

FIRST ROW: Carla Pecker, Vicki Hiatt, Noel Craig (Editor), Flory Bramnick. *SECOND ROW:* Connie Bayne, Happy Rothenberg, Shelley Williams, Mindy Werner, Susan de Groot, Lyndsay Reidenbach, Mr. Ireland (Advisor). *THIRD ROW:* Sue Reed, Patty Fields, Mary Jo Toy, Patricia Alznauer, Ann Parkin, Lynn Rubenstein.

Freshman Initiation

Ring Ceremony

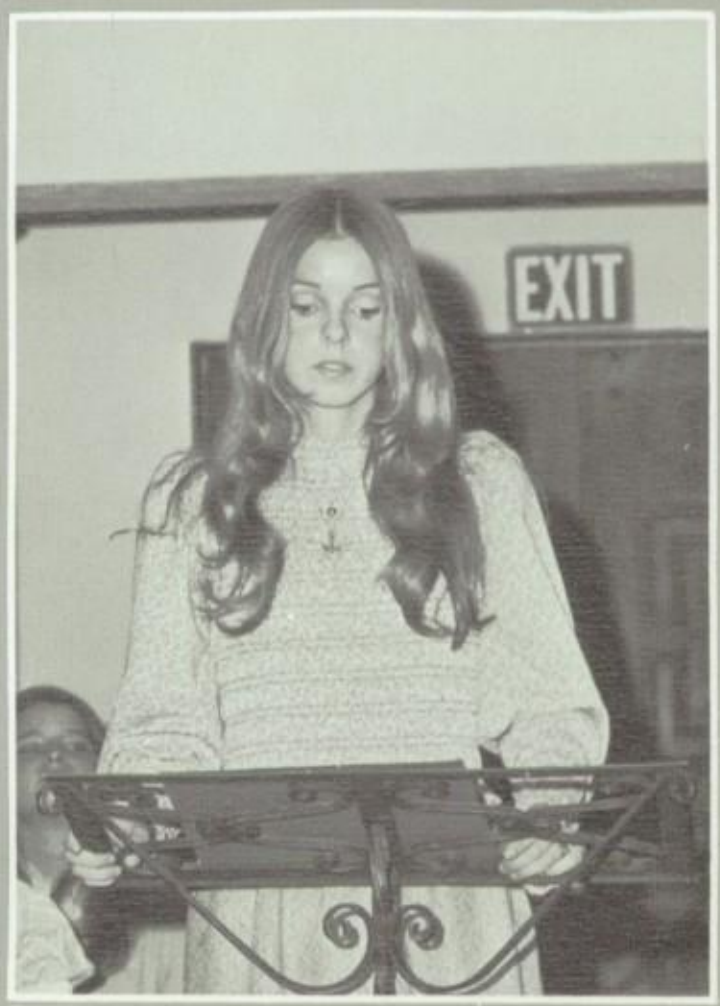

International Day

Assemblies

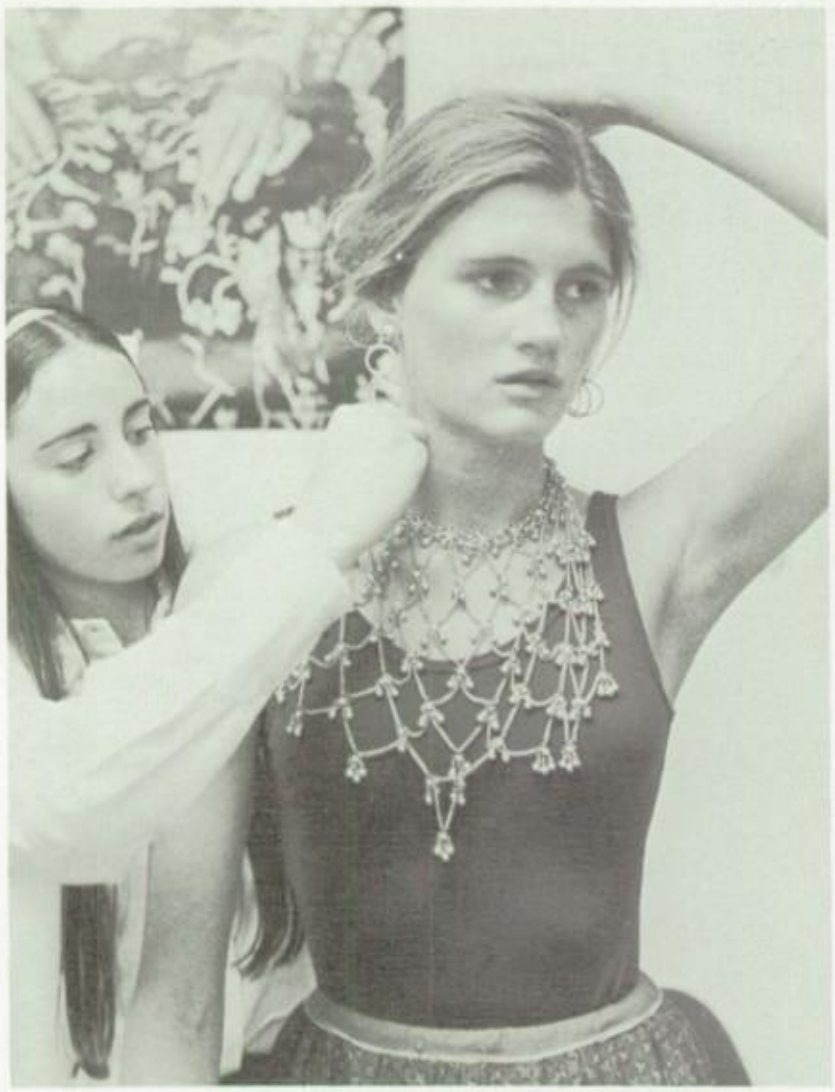

Christmas Party and Senior Christmas Program

"Happiness seems made to be shared."

Shelley

The wedding of

Miss Gail Merki and Mr. David Coombs

Westwood United Methodist Church

19th December, 1971

Coffee Houses

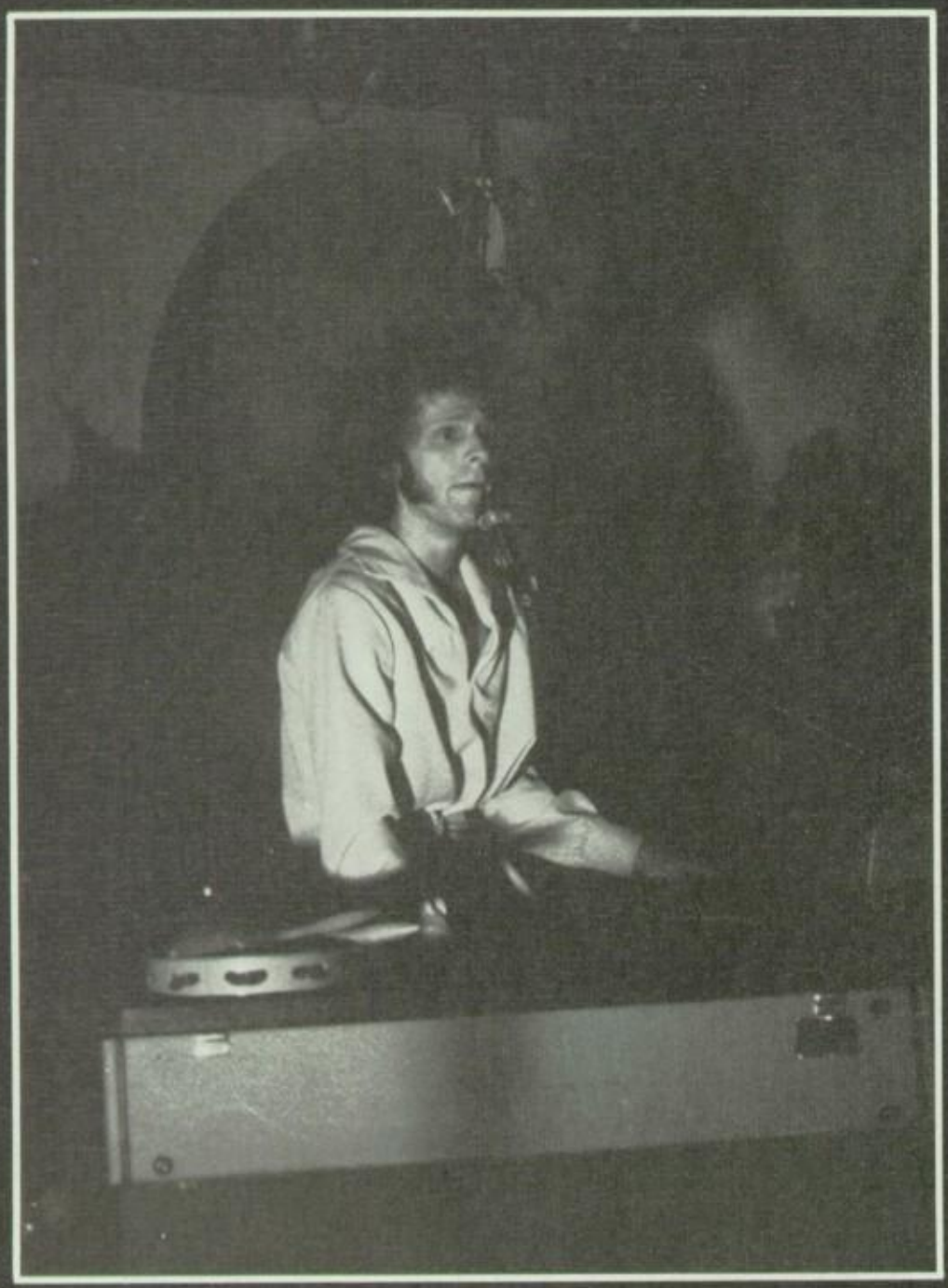

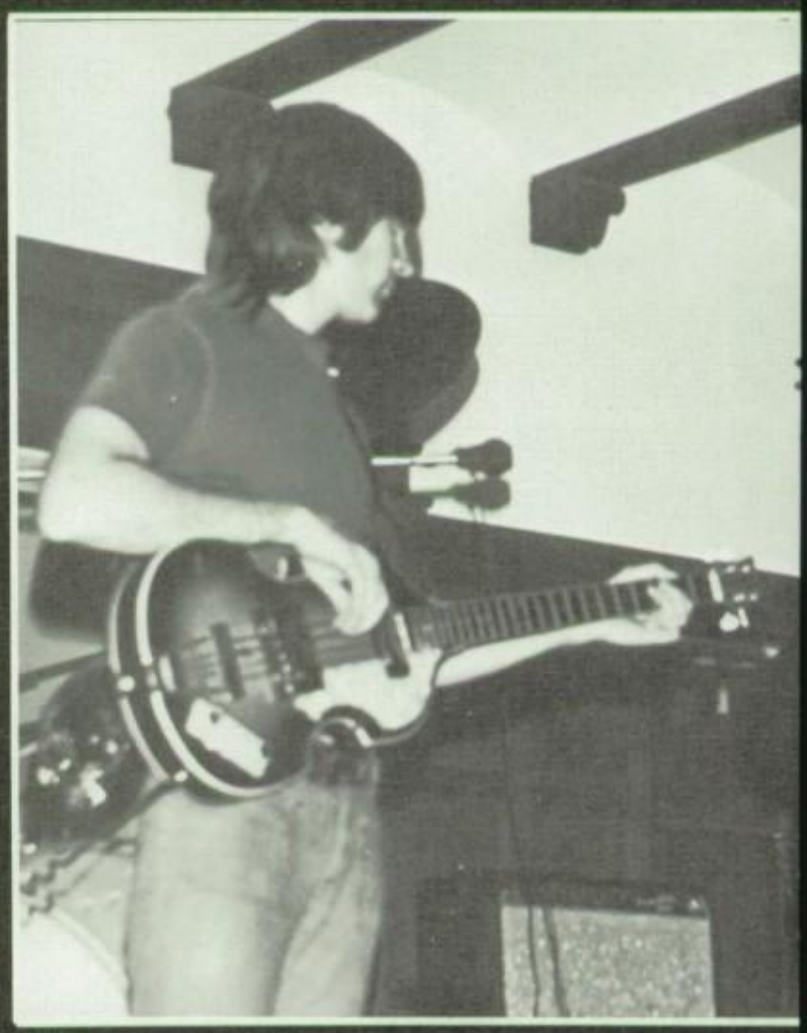

and Dances

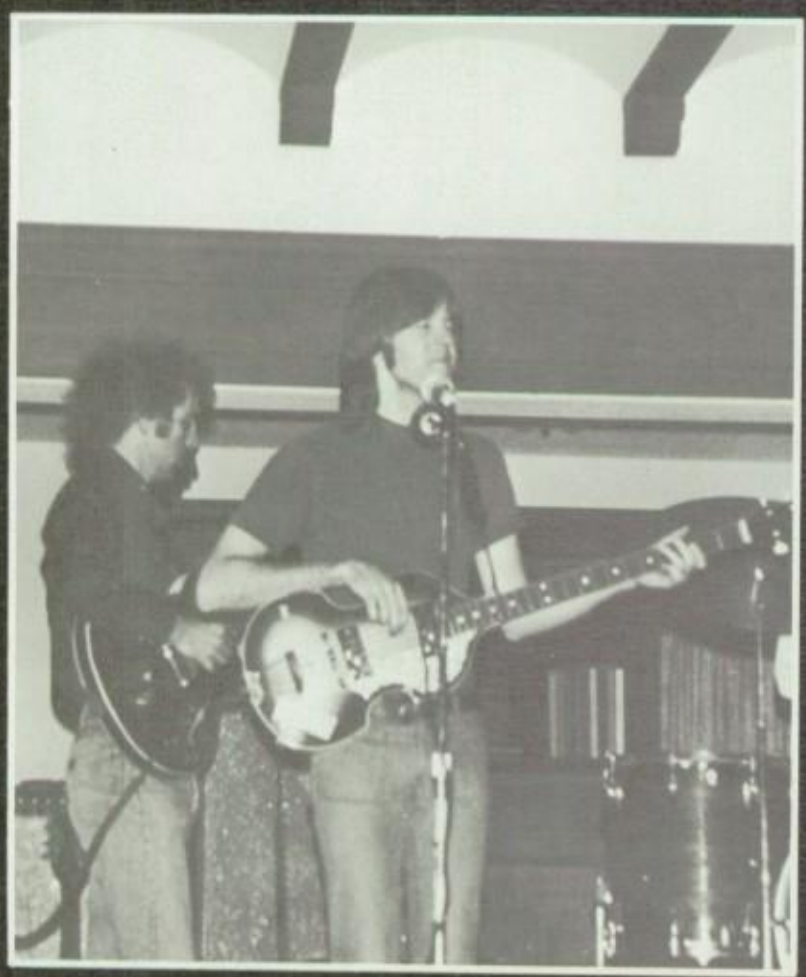

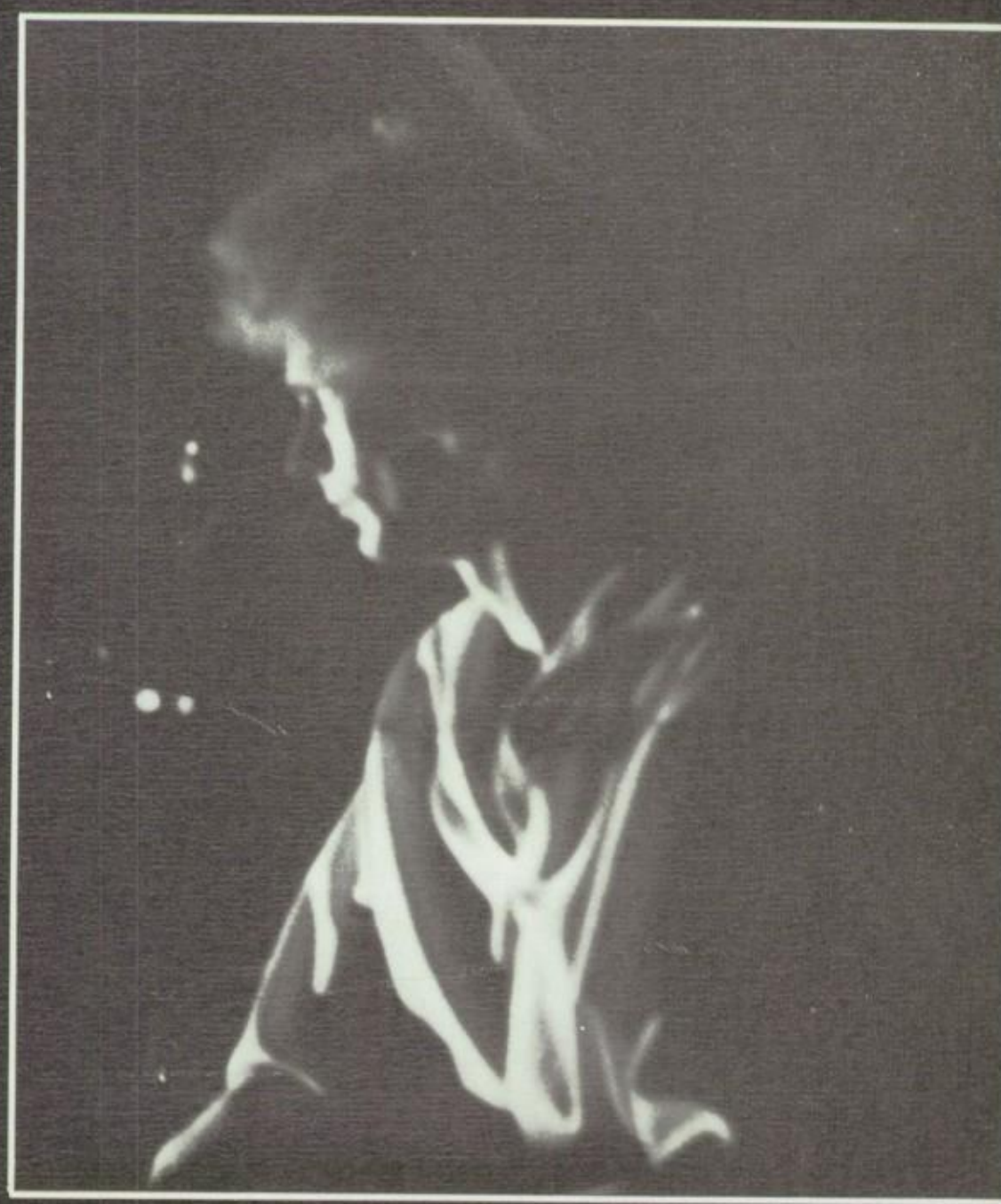

Lost and Found Sale

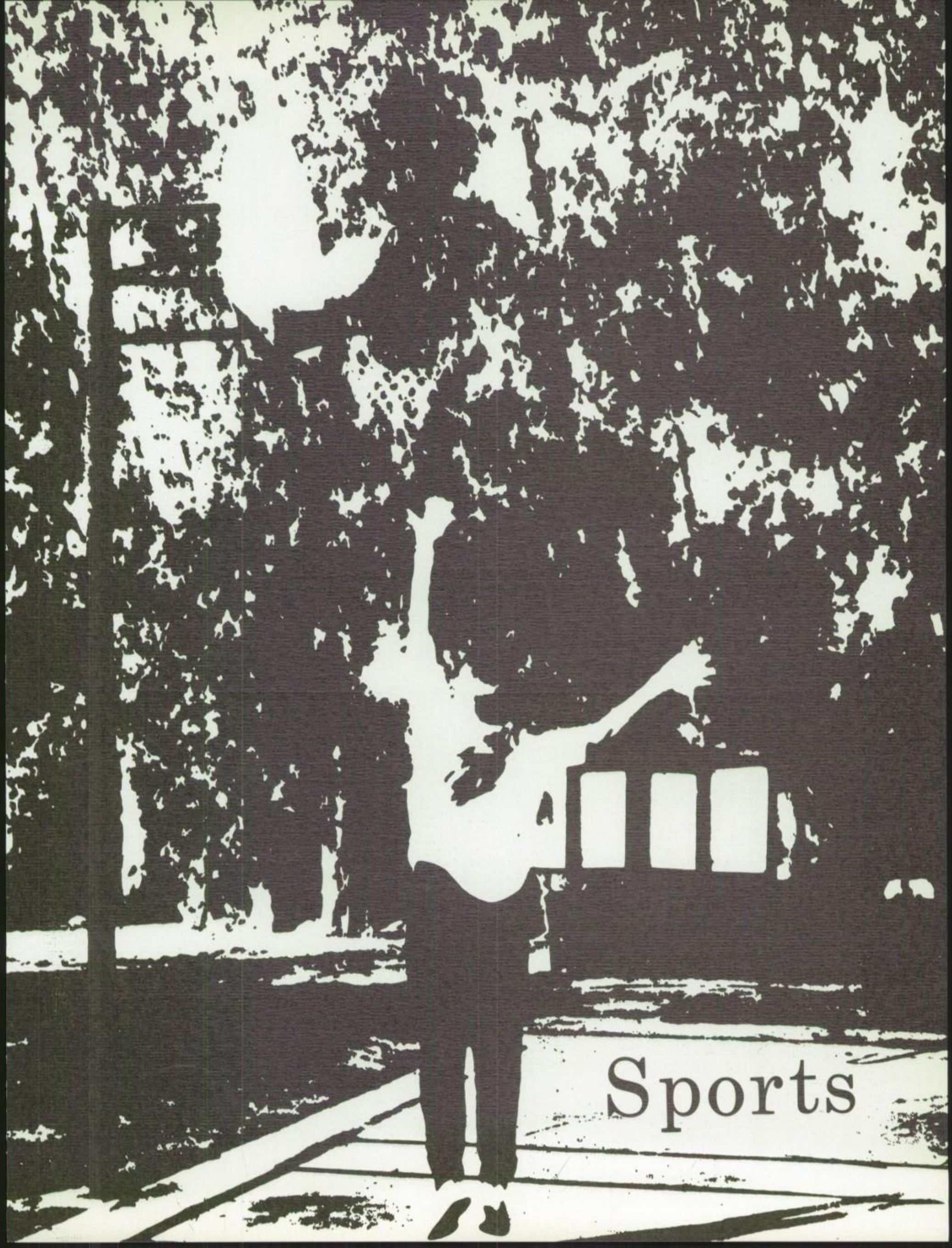
Sports

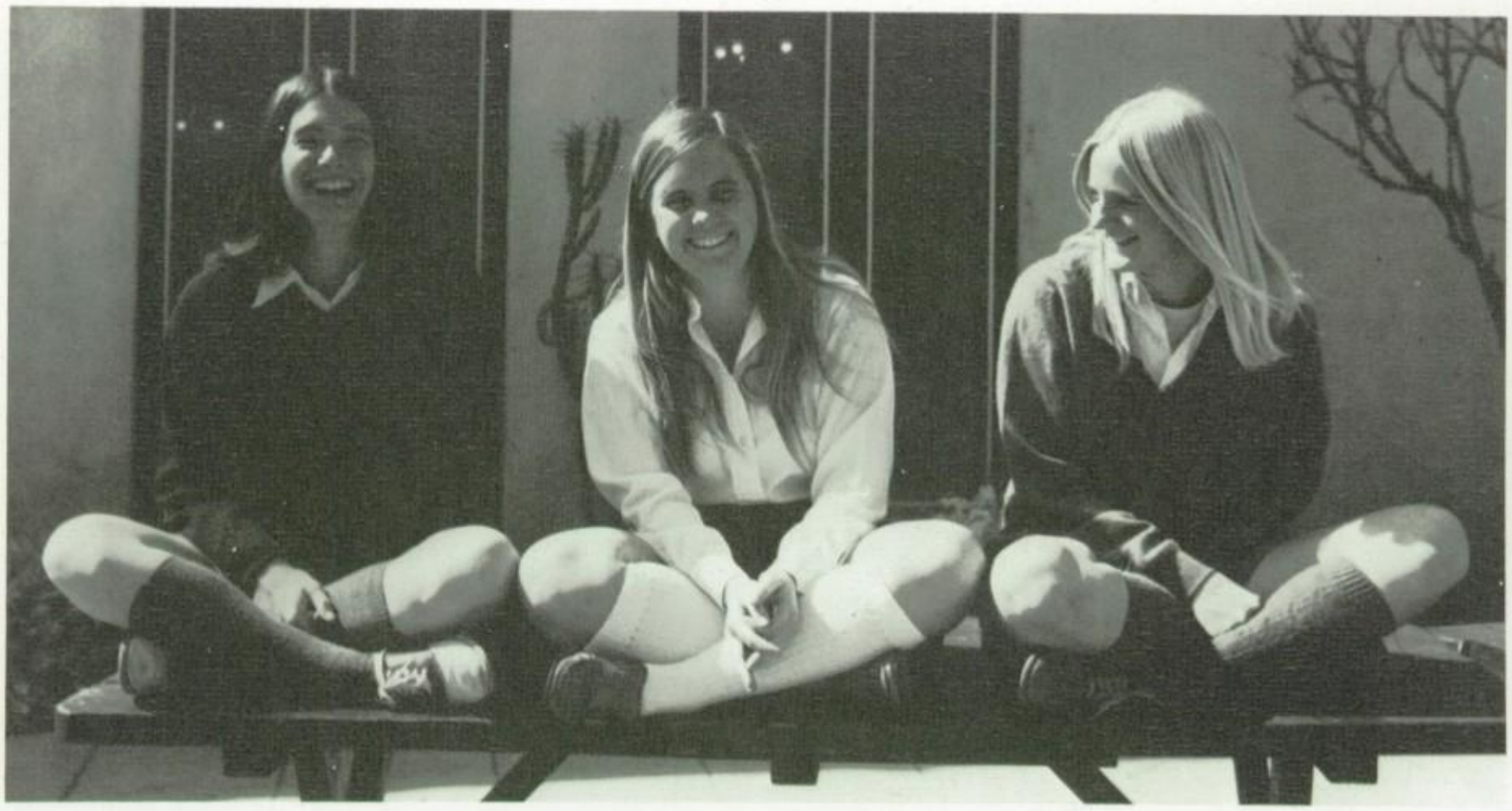

Athletic Association

Flory Bramnick (White Team Captain), Julie O'Grady (Athletic Association President), Debbie Kammer (Gold Team Captain)

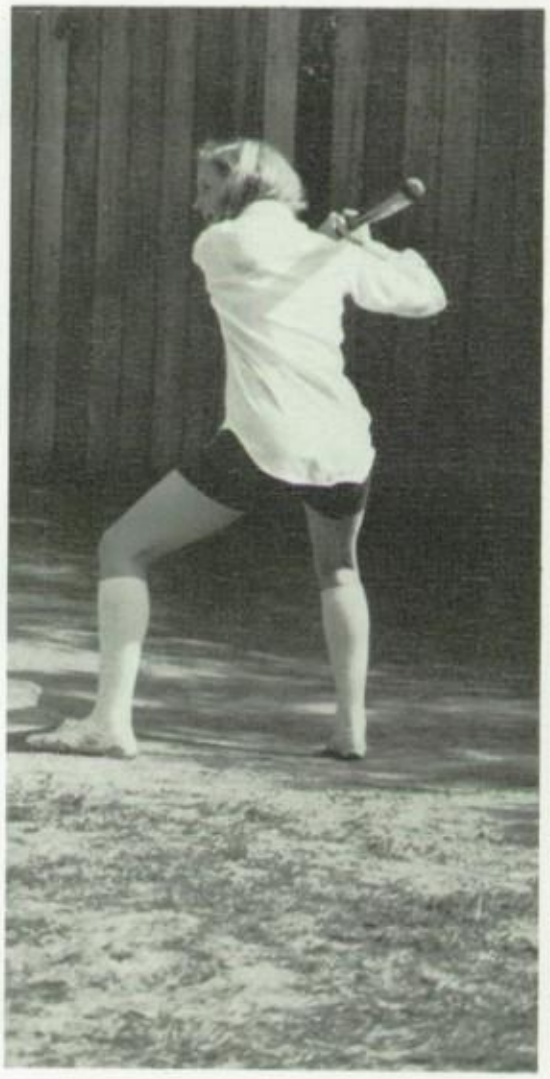

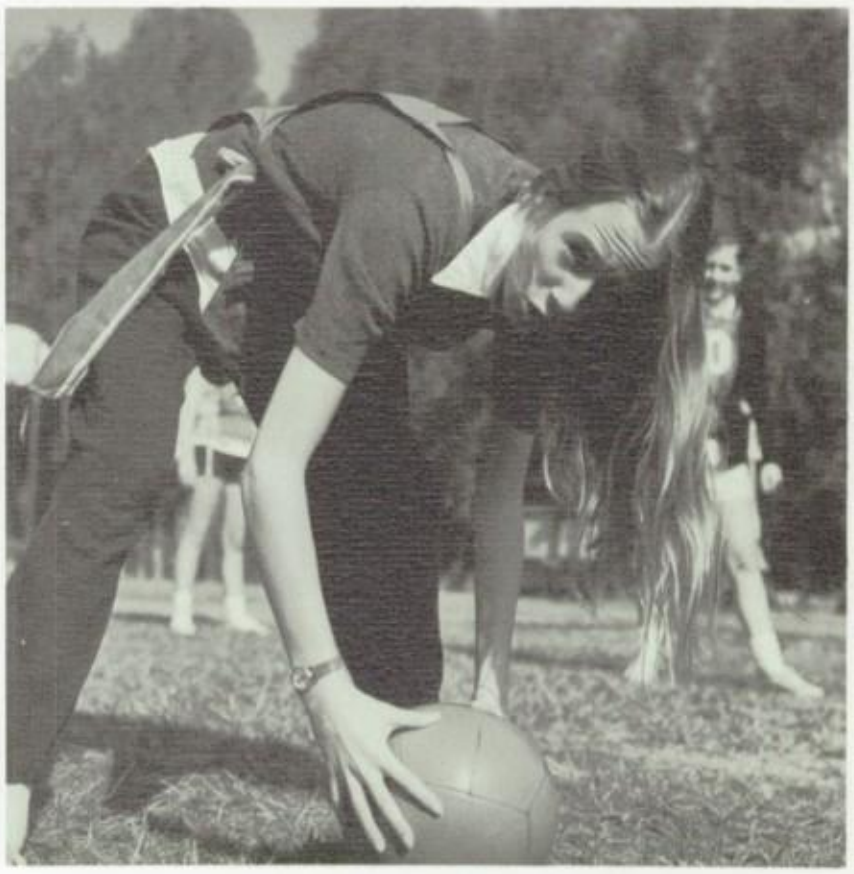

Varsity Volleyball Team

Meghan Dignam, Margaret Eisele (Captain), Janet Ramsey, Pam Schwarzman, Heather Hermann, Julie O'Grady, Kerry Breslin. *ABSENT:* Erin Dignam, Tracy Elkins, Chrissie Stephen, Coach-Miss Welsh.

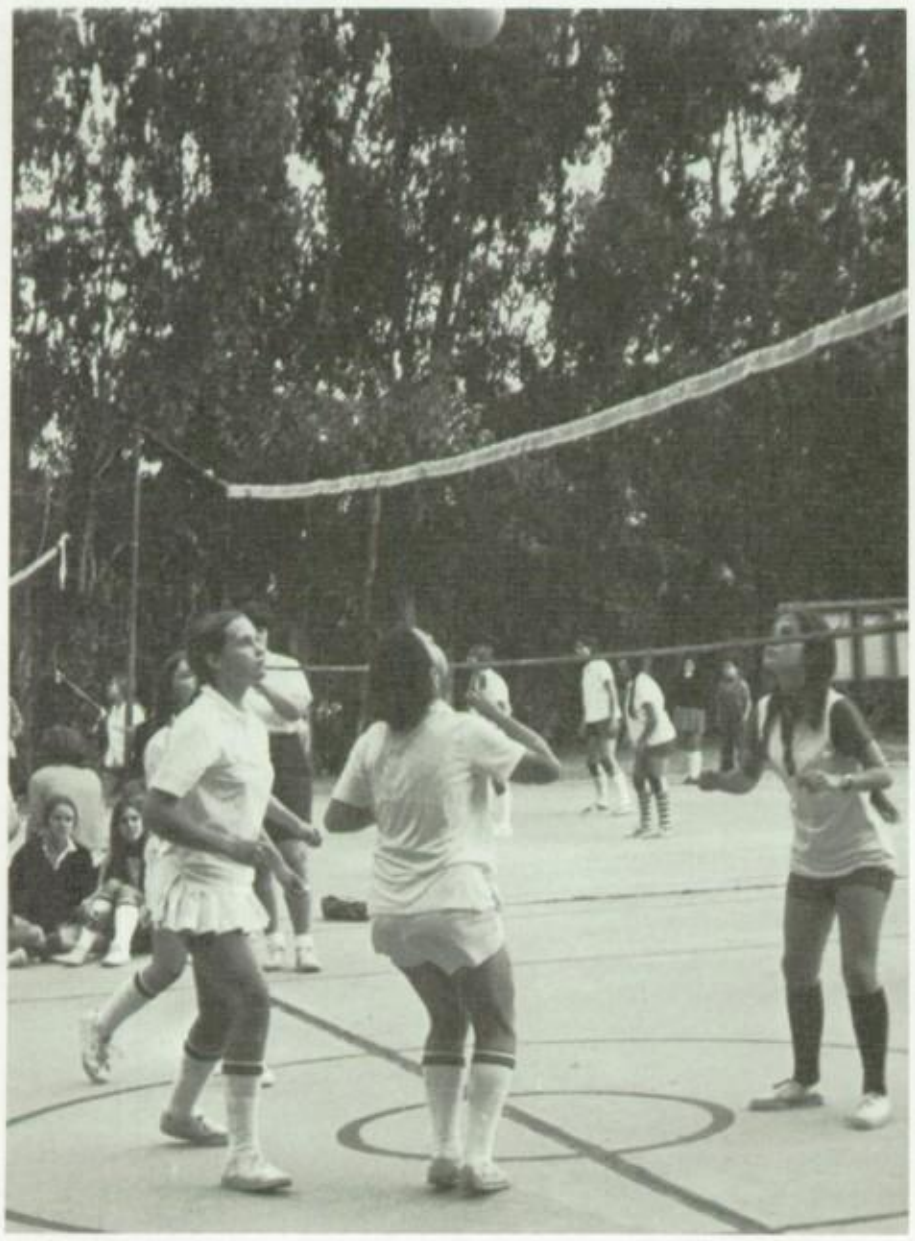

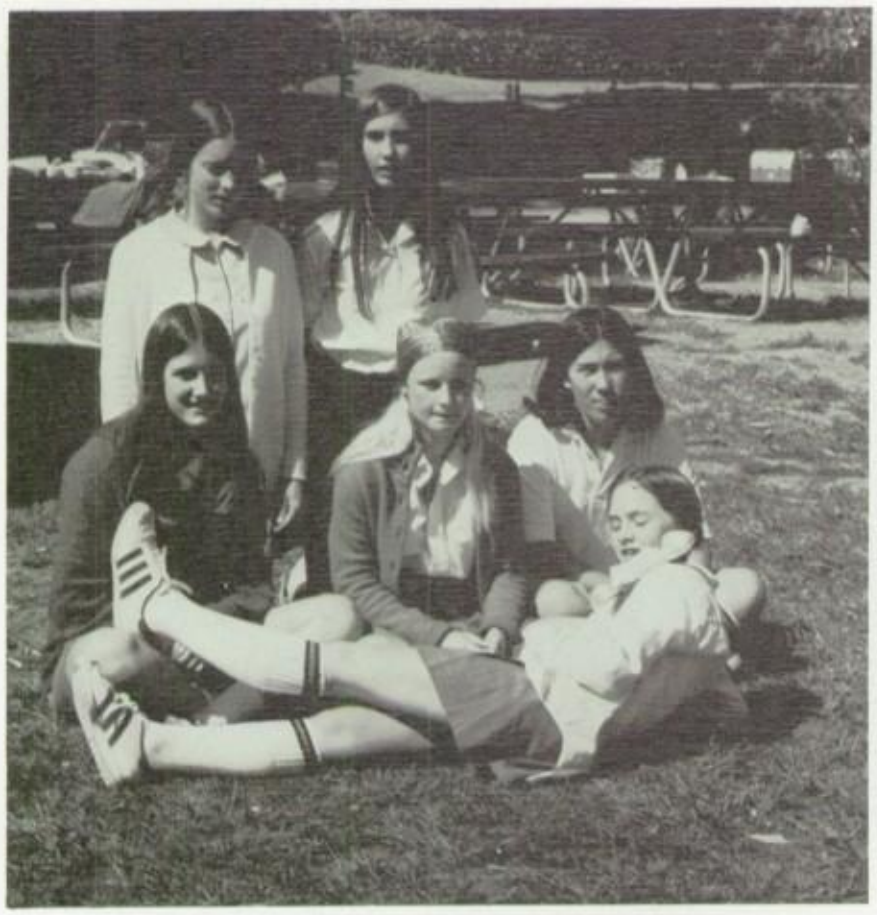

Junior Varsity Volleyball Team

FRONT ROW: Patty Bailey, Susan Hopkins, Jeanette Tan, Colleen Breslin. *BACK ROW:* Coasey Kelly, Laurie Bird, *ABSENT:* Maura Dutra (Captain), Stephanie Medoff (Captain), Alison Steffen, Coach—Miss Welsh.

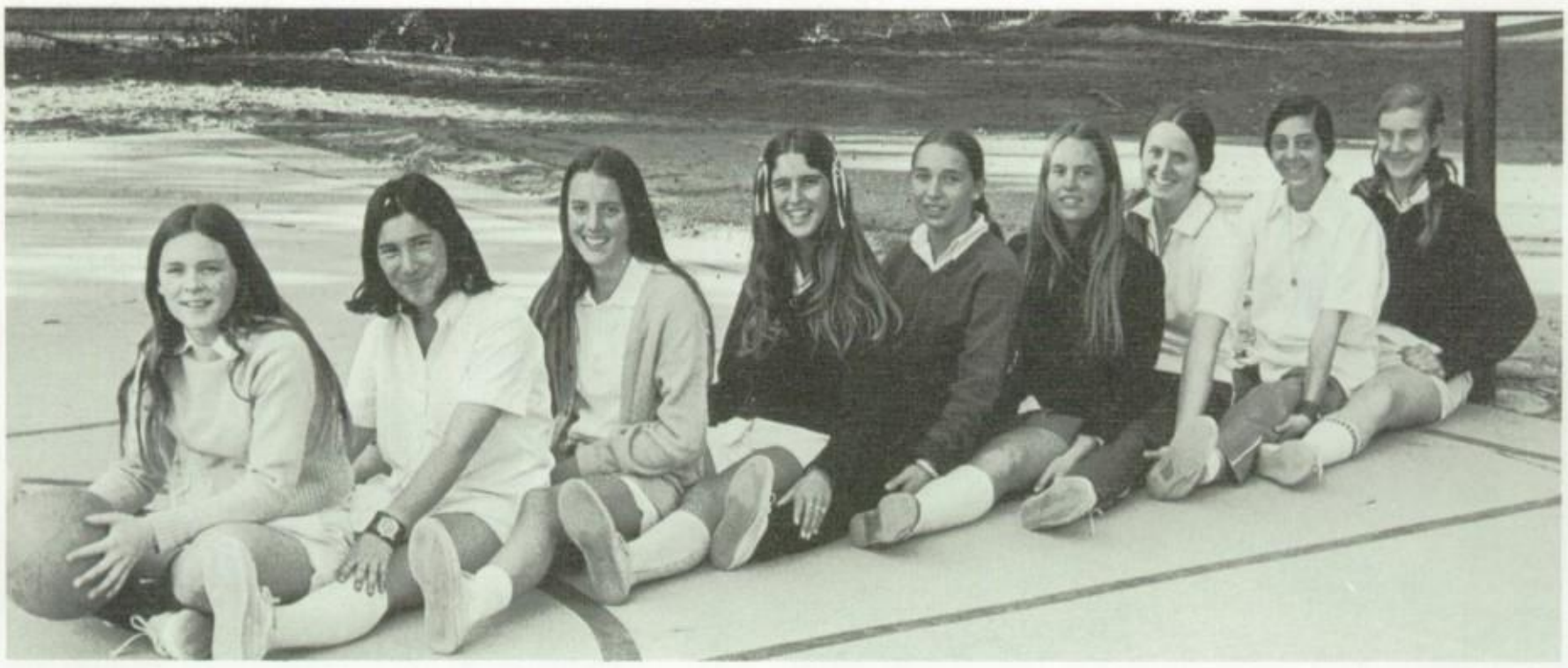

Varsity Basketball Team

Kerry Breslin, Jeanette Tan, Casey Kelly, Meighan Dignam, Margaret Eisele (Captain), Erin Dignam, Janet Ramsay, Heather Herrmann, Abigail Bok. Absent: Tricia Thorpe.

Team Coaches

Dawn Dades (Varsity Manager), Jackie Tan (JV Manager), Miss Welsh (Varsity Coach), Chris Warner (JV Coach).

Junior Varsity Basketball Team

FRONT ROW: Cecila Peck, Colleen Breslin, Christina Cottles, Shawn Dades. *BACK ROW:* Alison Rockwell, Ann Ruttenberg, Patty Bailey, Keri West, Cindy Wick (Captain), Shellwyn Nelson.

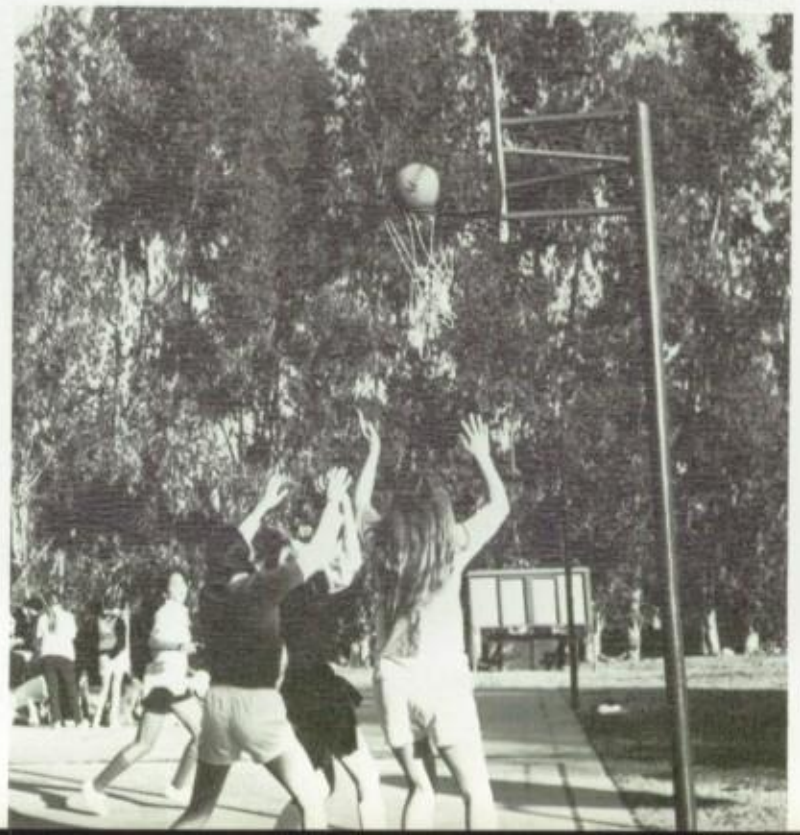

Tennis Team

BACK ROW: Anita May, Laurie Tenney, Margaret Eisle, Robin Tenney, Kathy May, Nancy Parker (Captain). *FRONT ROW:* Anna Udell, Alison Liebes. *ABSENT:* Patty Bailey, Erin Dignam, Meghan Dignam, Holly Parker, Sue Reed, Triscia Morpe.

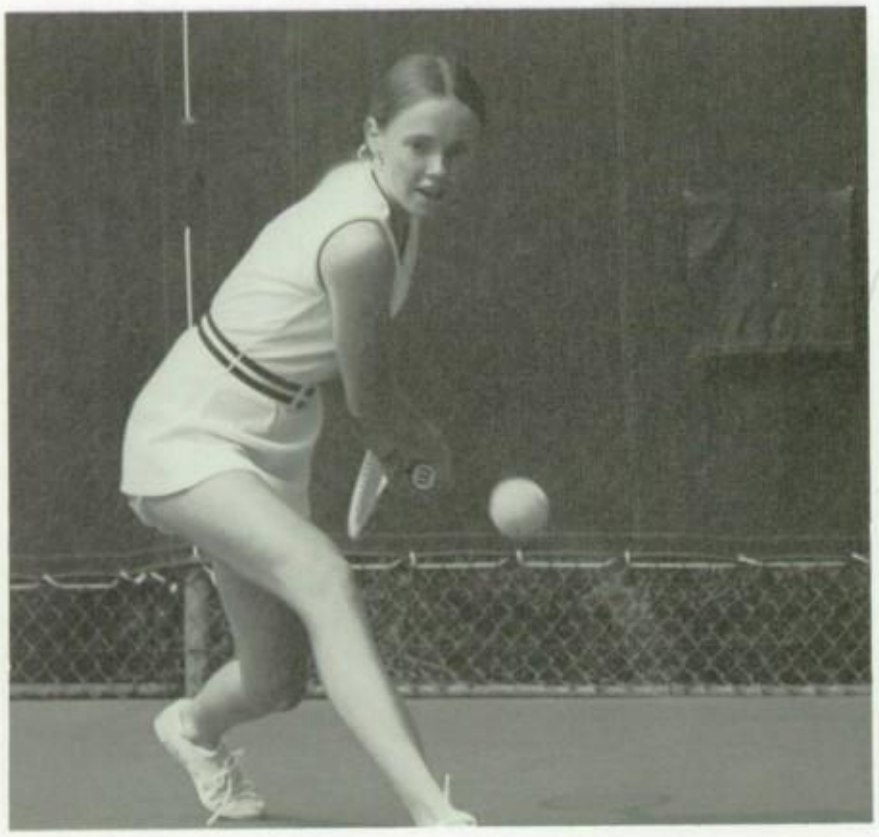

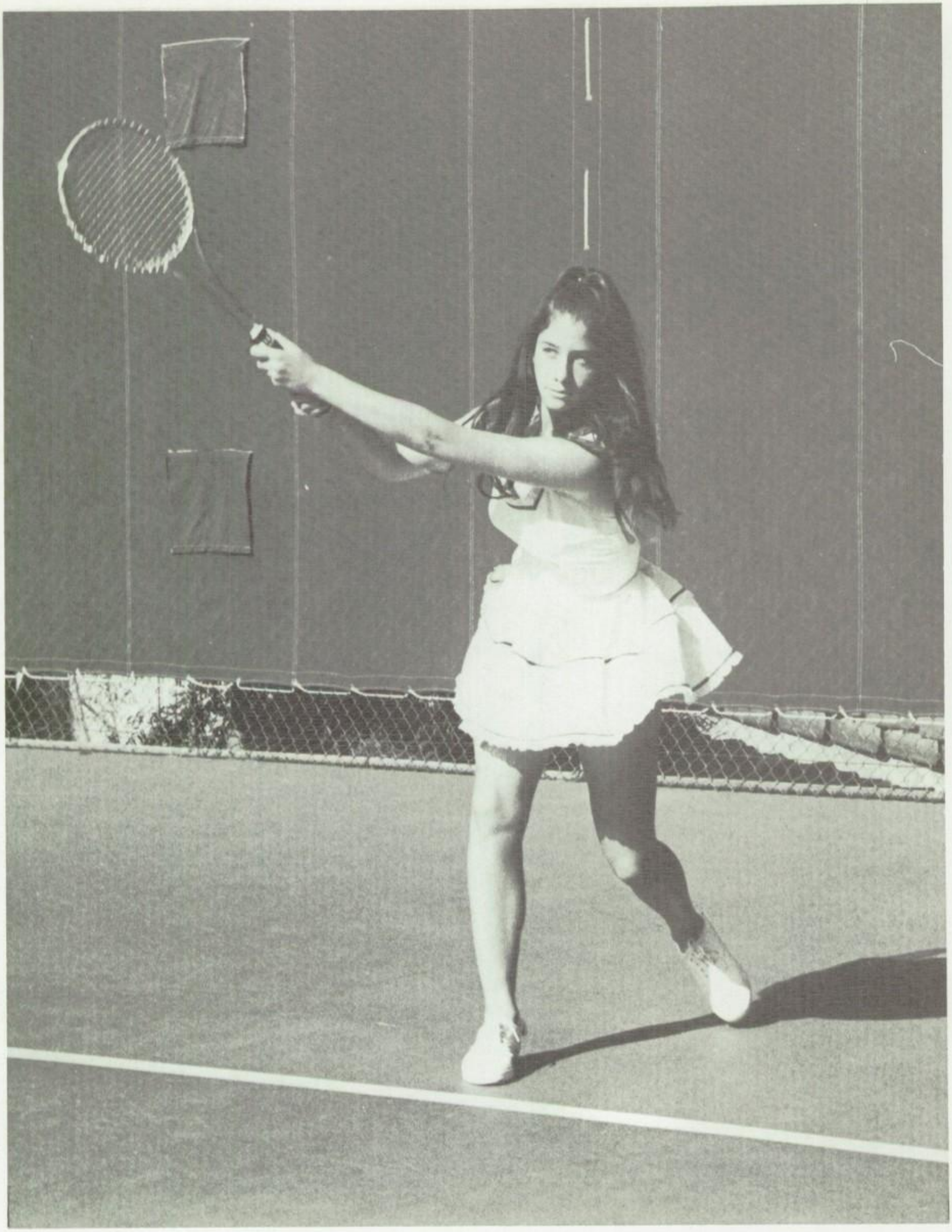

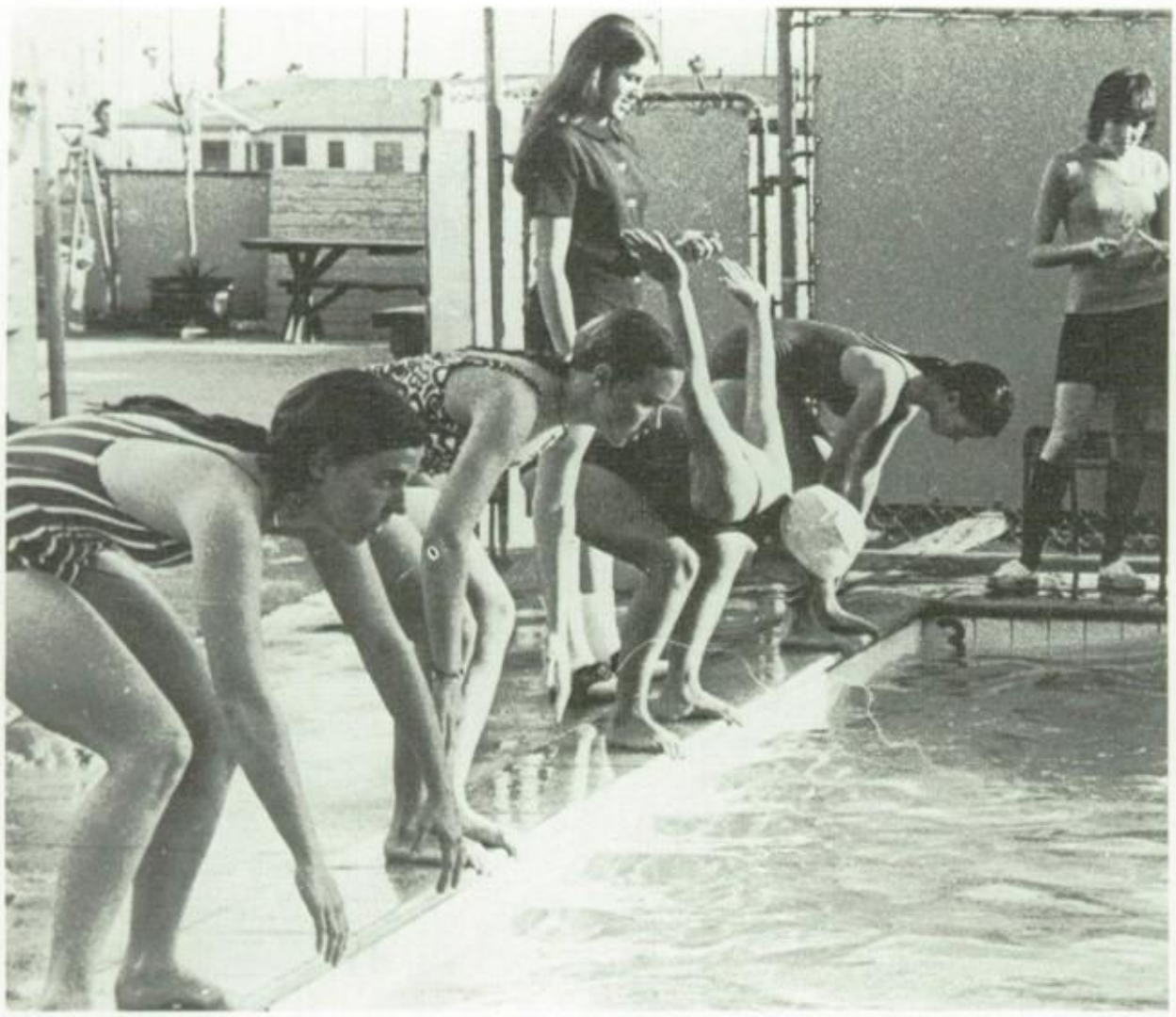

Swim Team

Jane Friedman, Abigail Bok, Katie Anawalt, Carol Olmstead, Susan Robinson, Betty Rowlands, Debbie Kammer. Absent: Sue Lockton, Mary Jo Toy, Katie Taylor, Beth Wright, Kim Tyler.

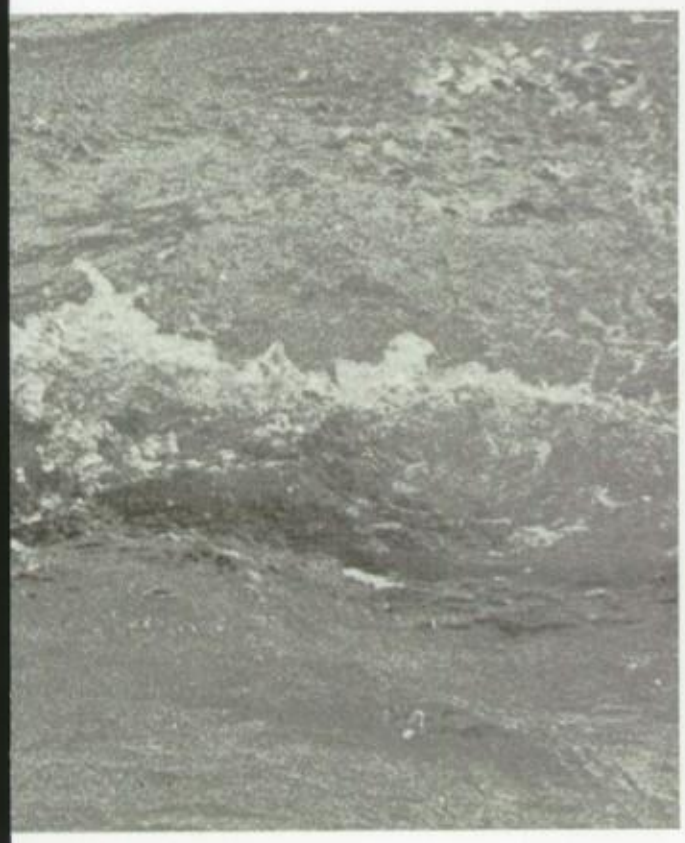

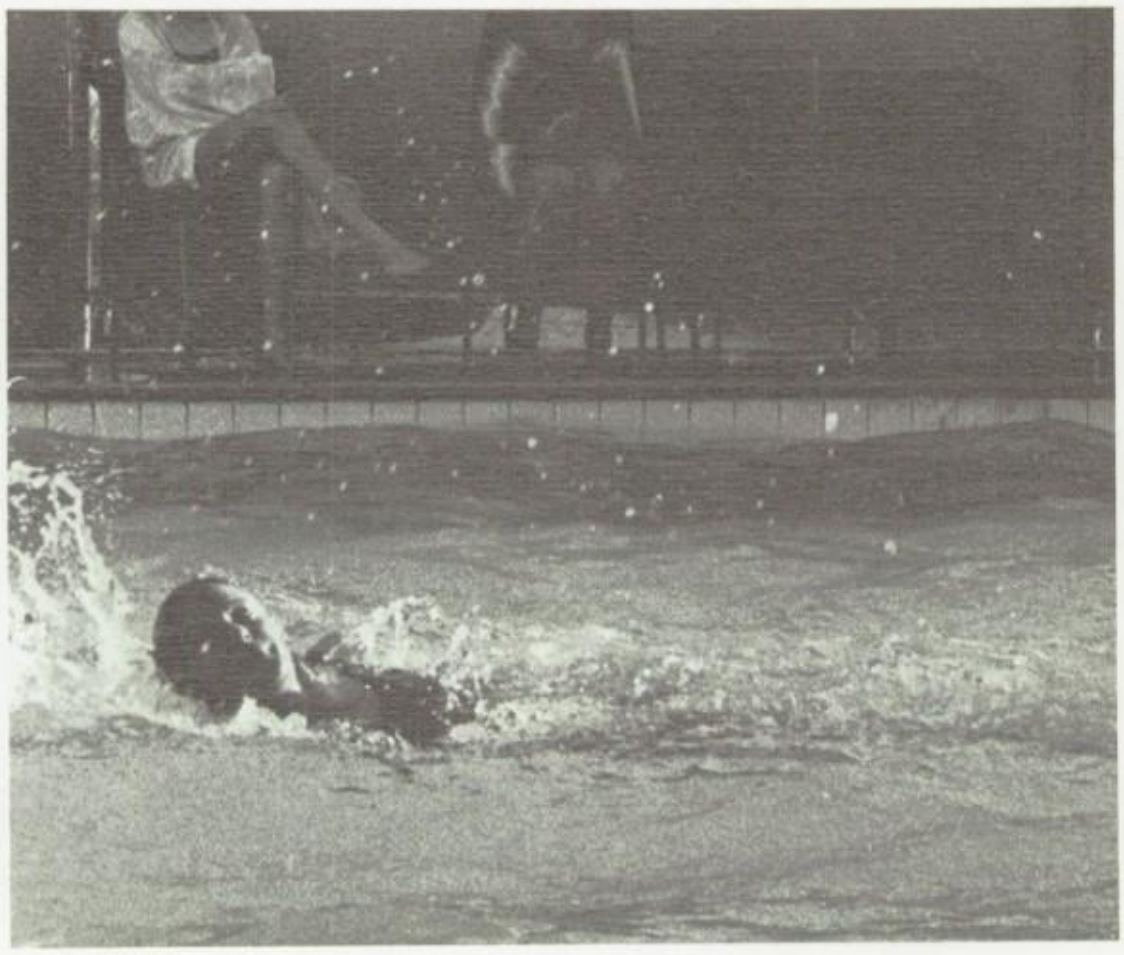

Olympics - 1971

Arts

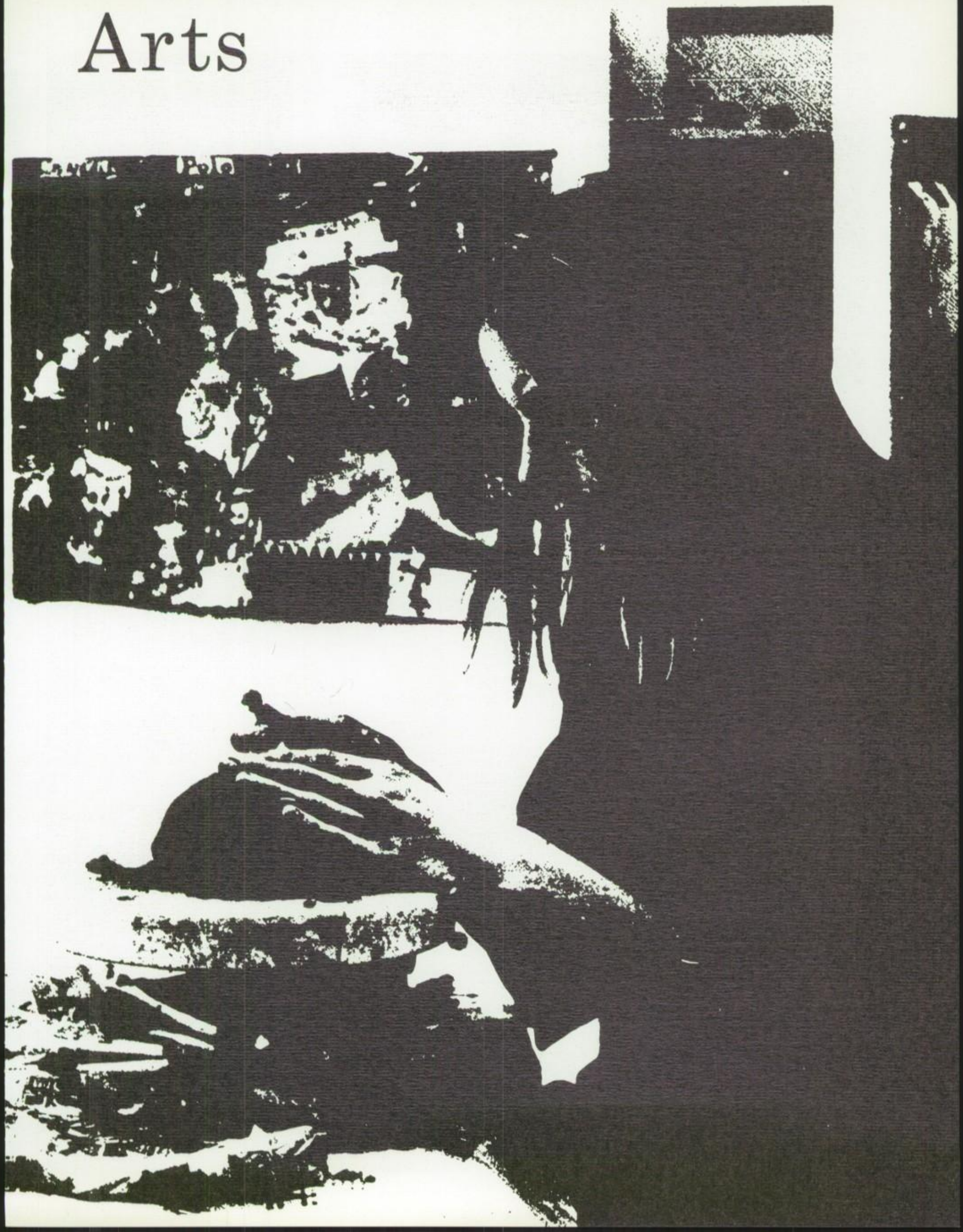

Art Center Dedication

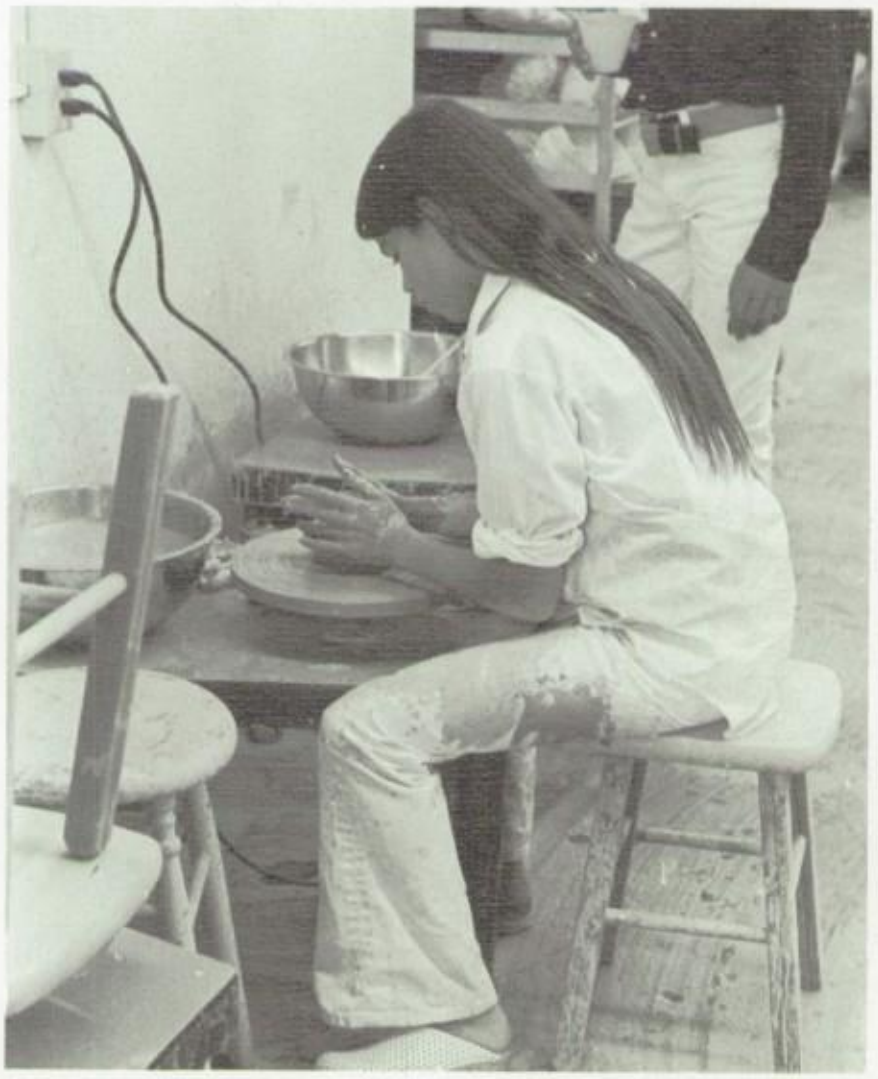

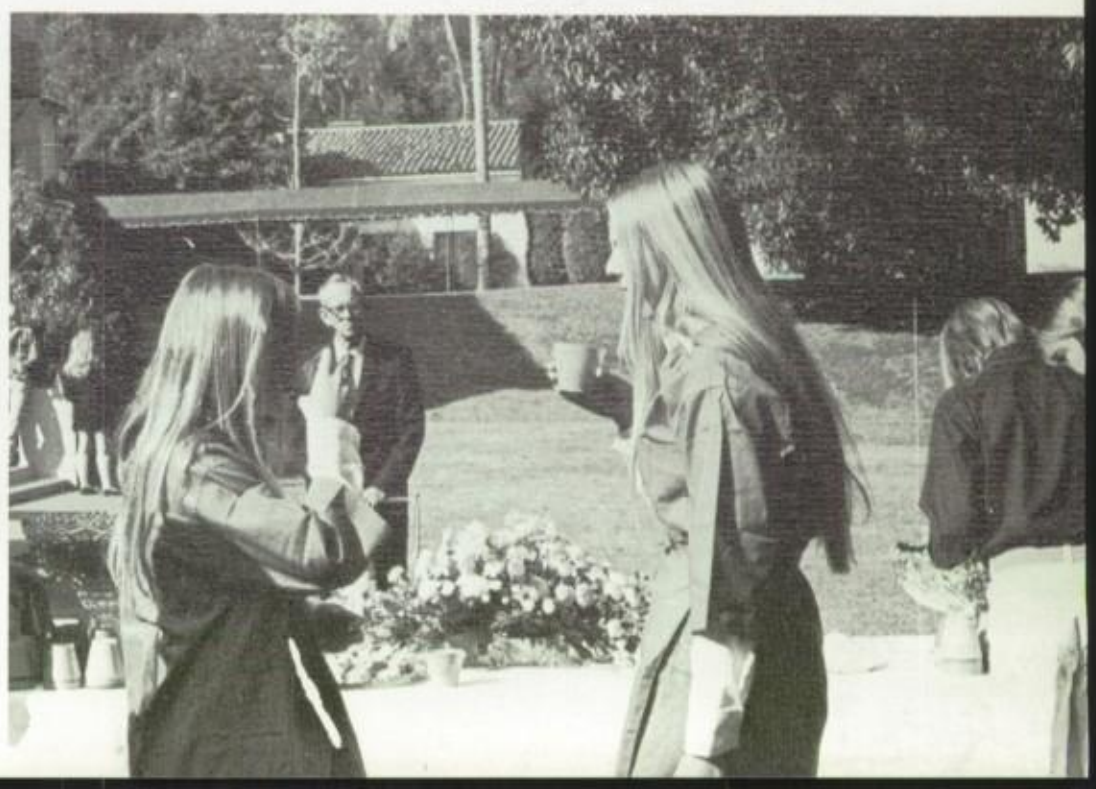

Pottery

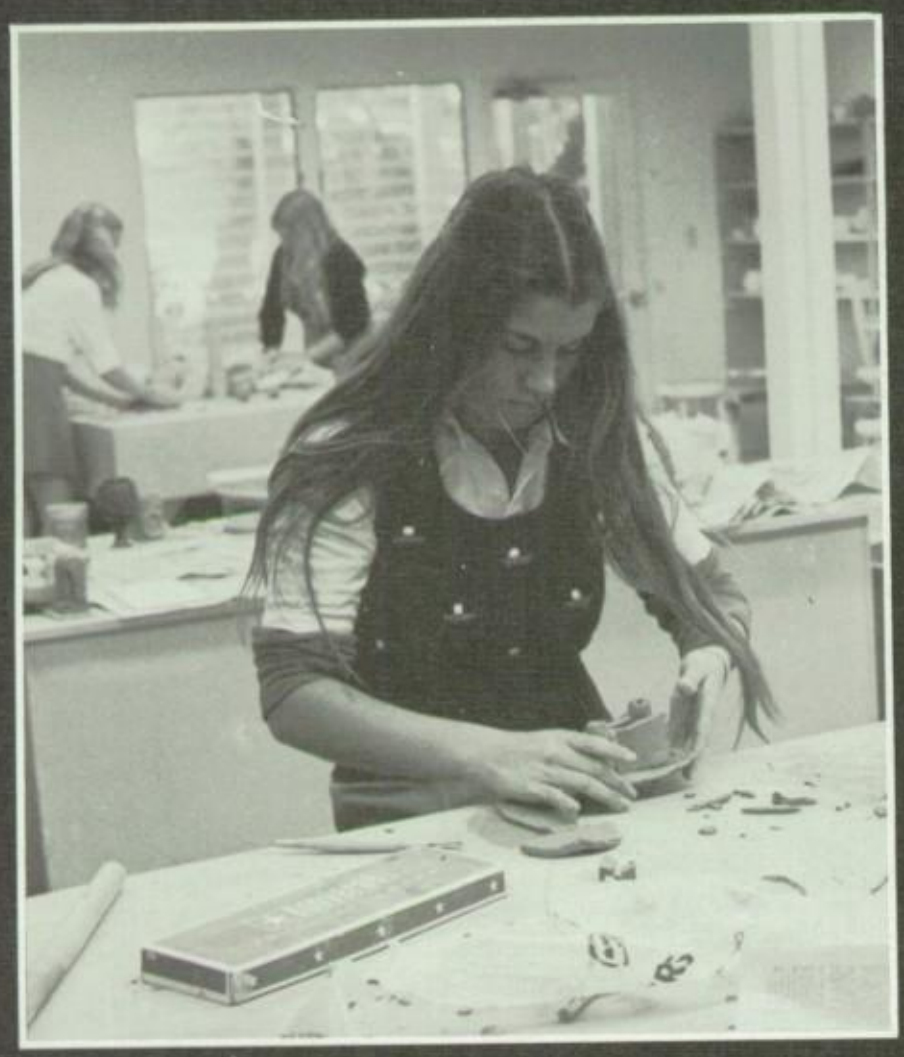

Painting and Sculpture

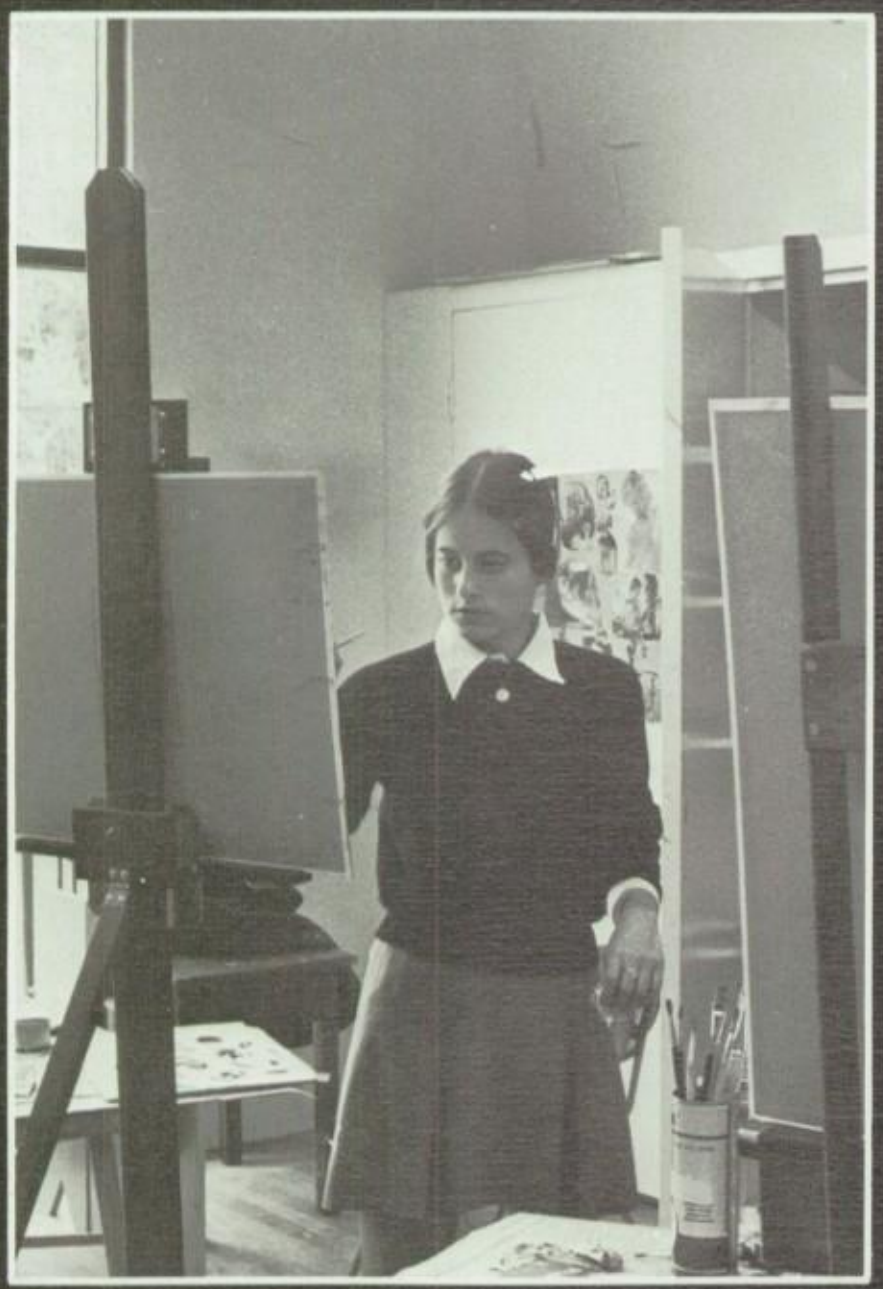

Crafts

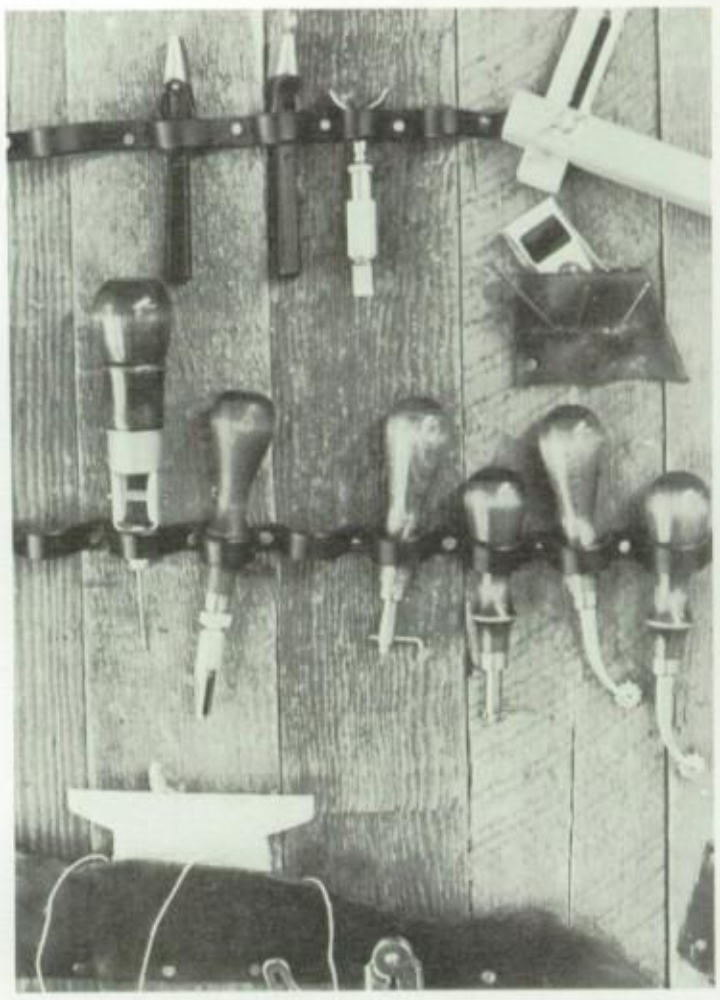

Photography

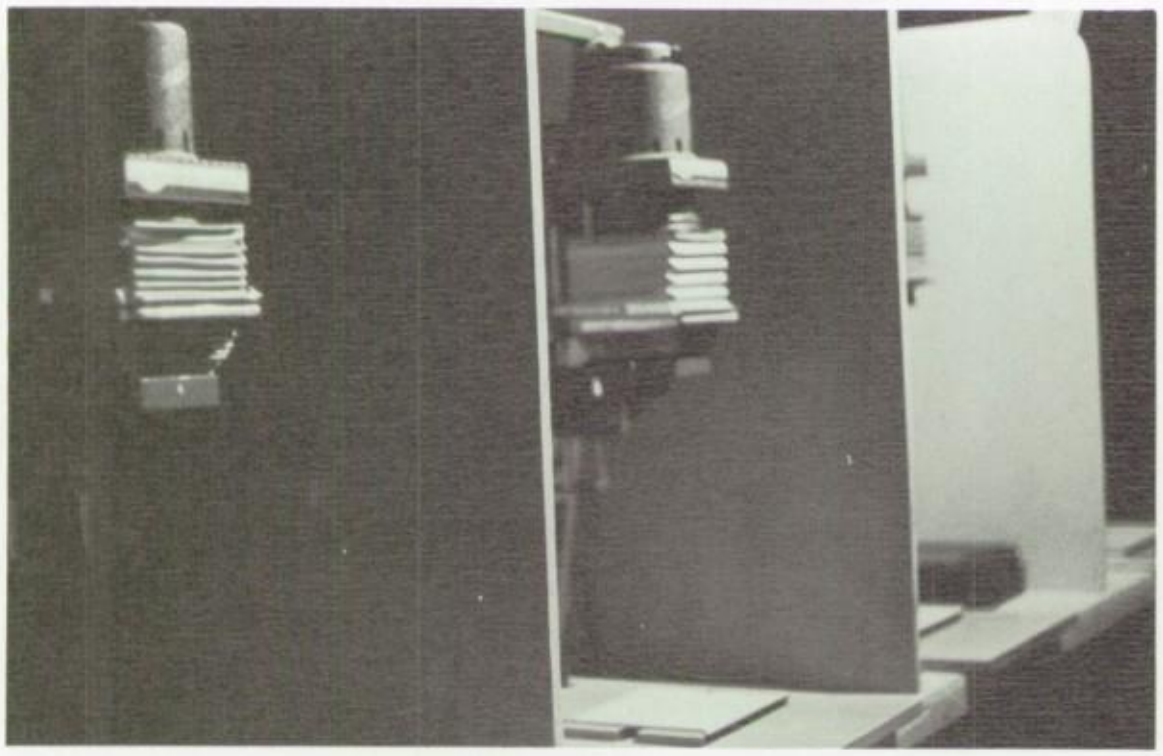

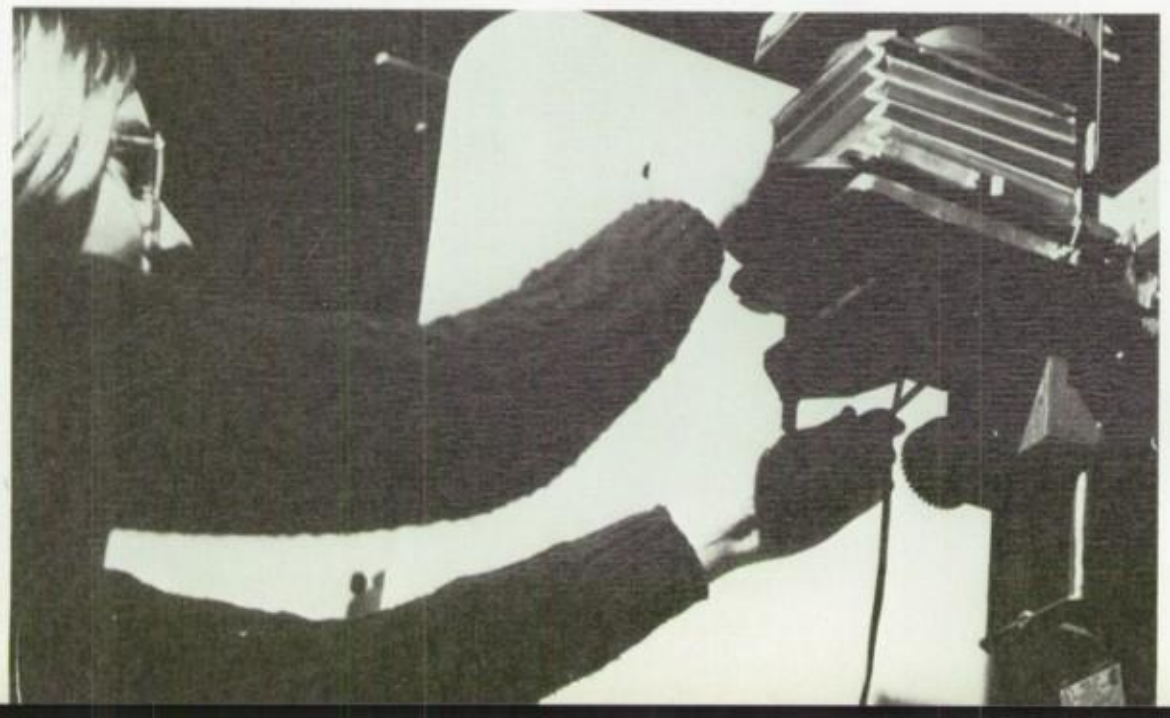

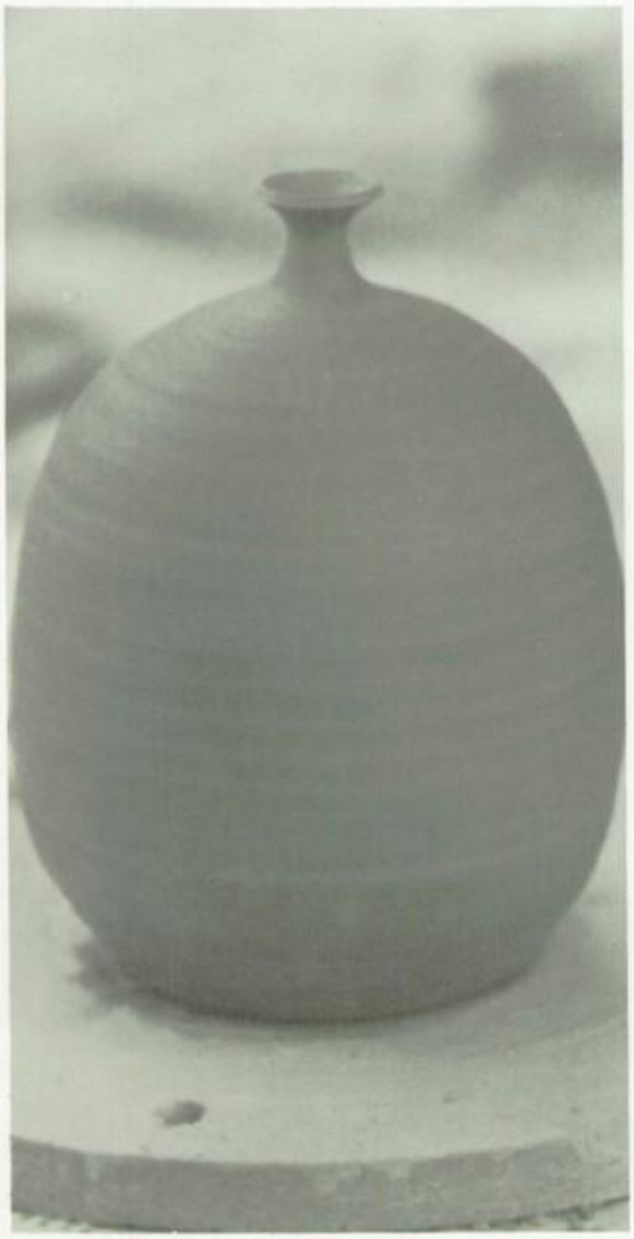

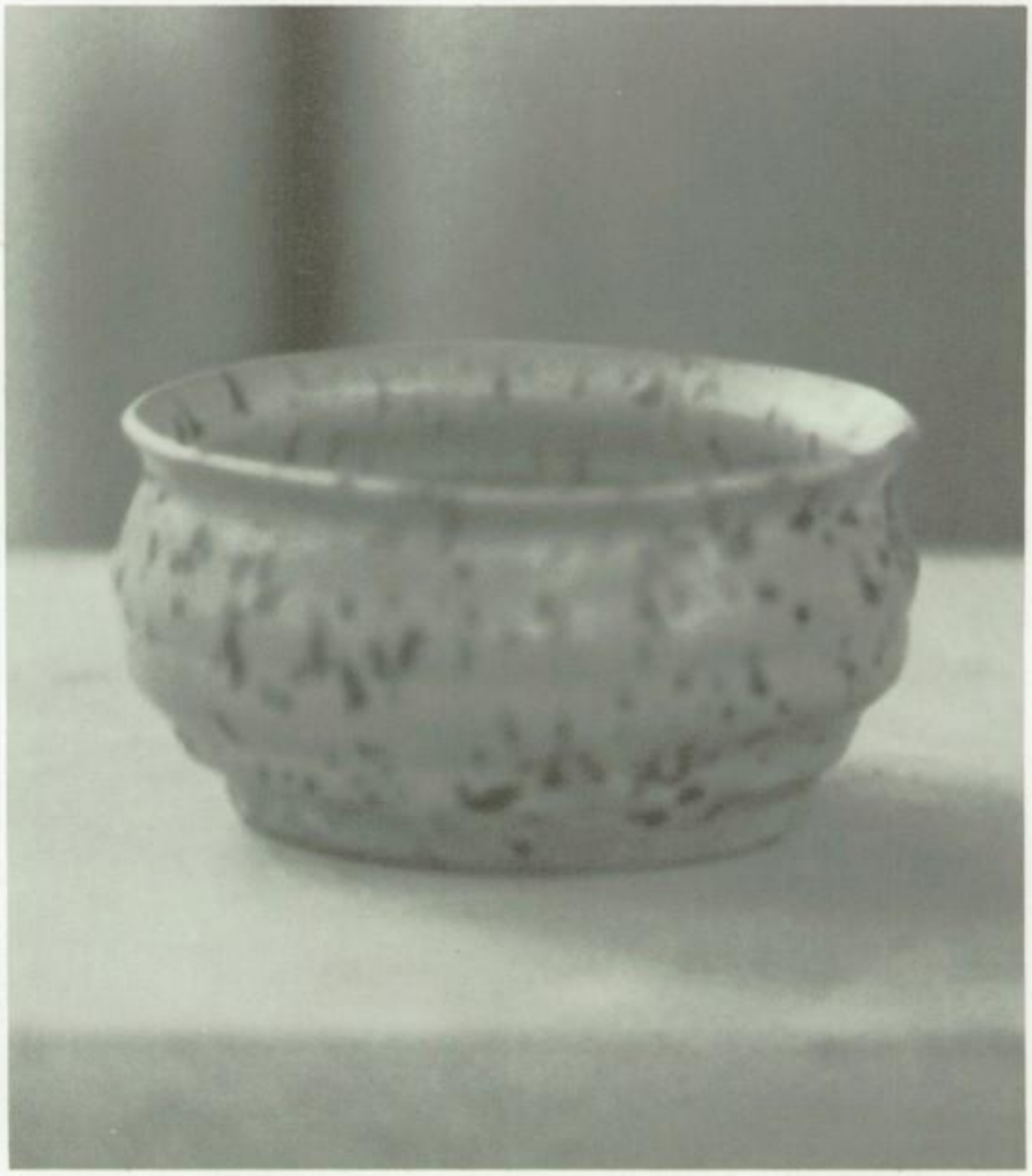

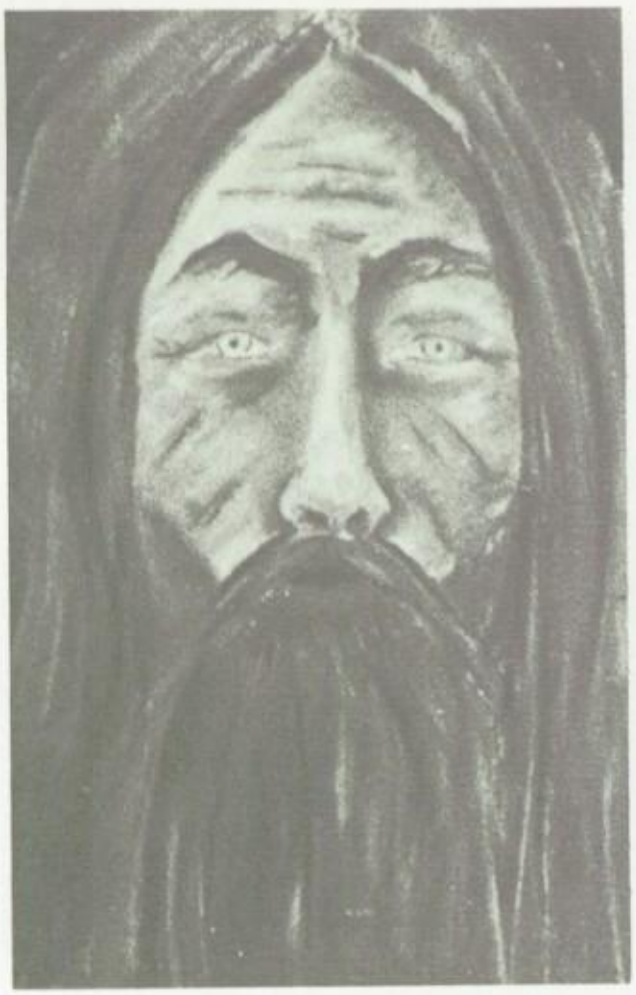

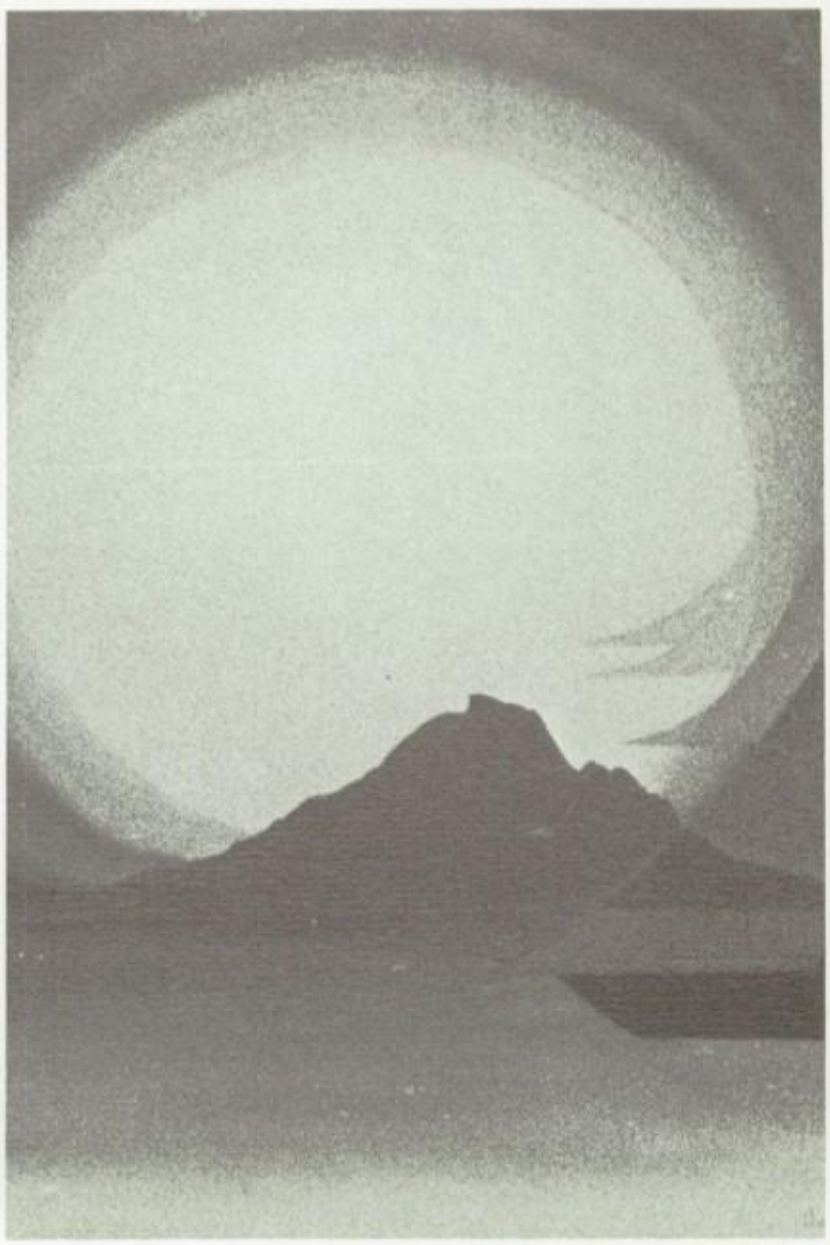

Dance

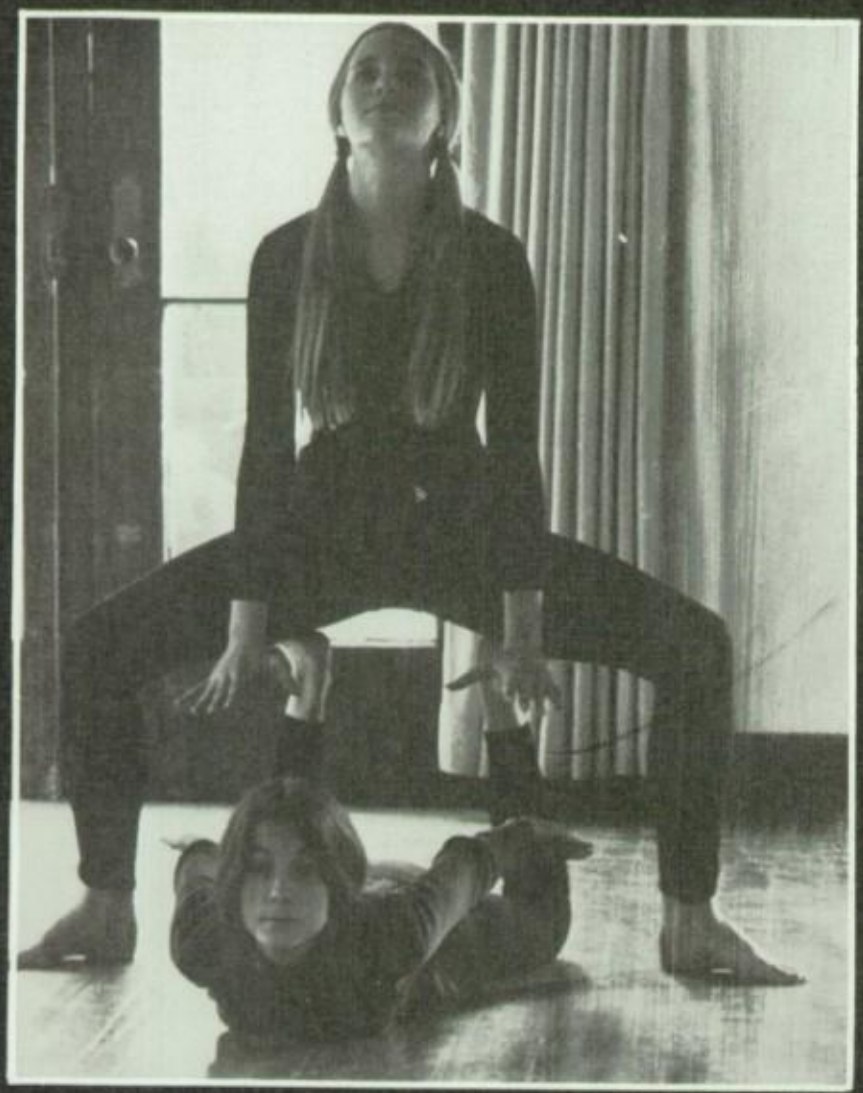

Drama
Spoon River Anthology

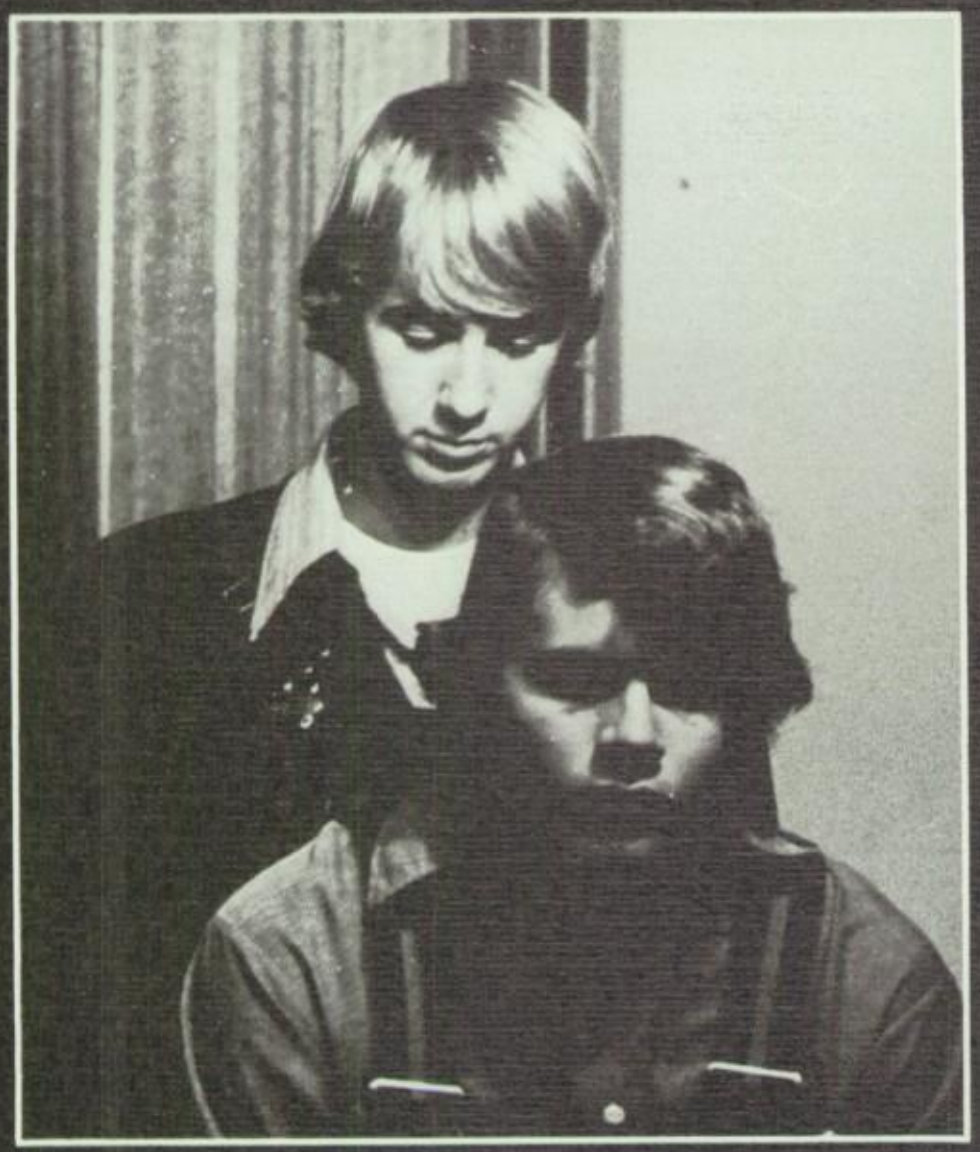

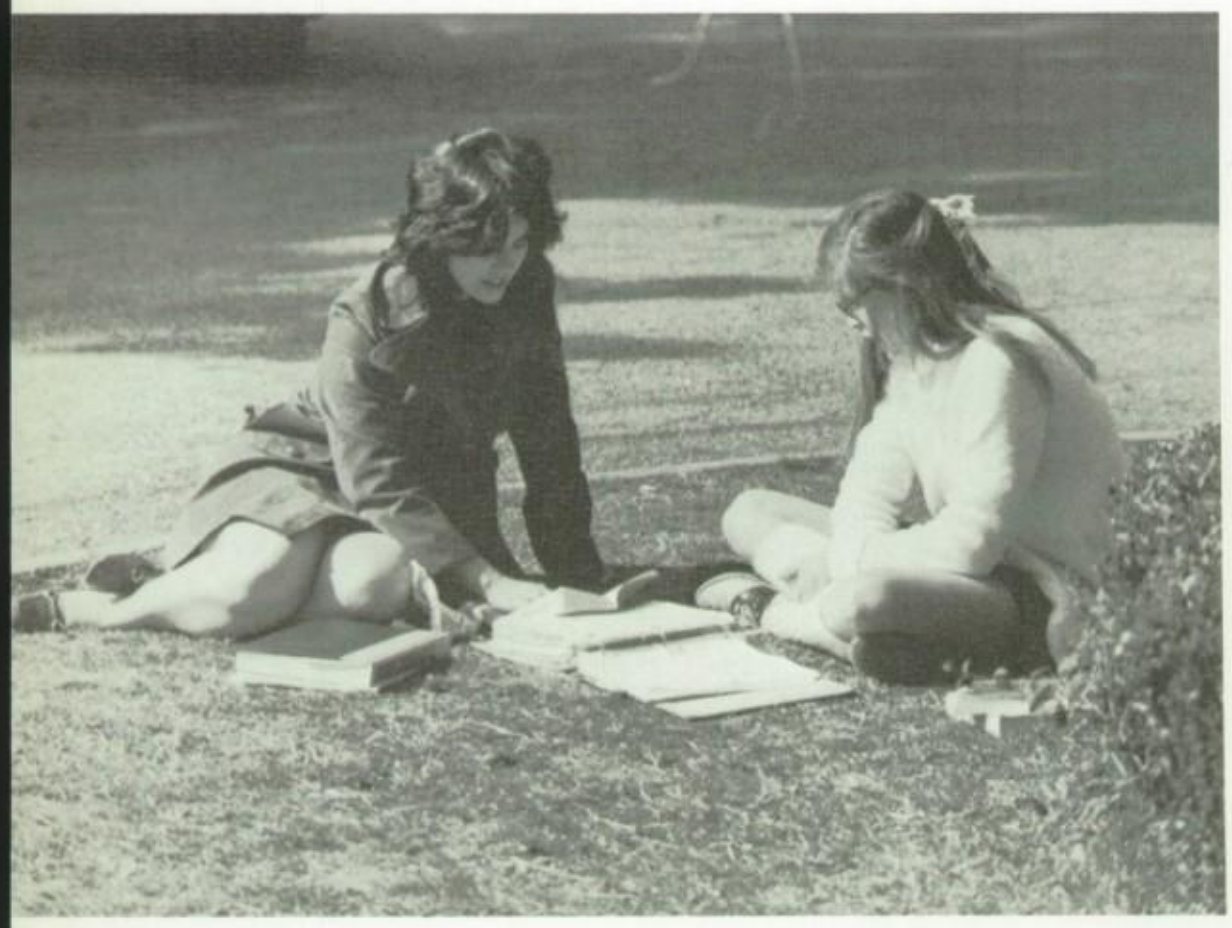

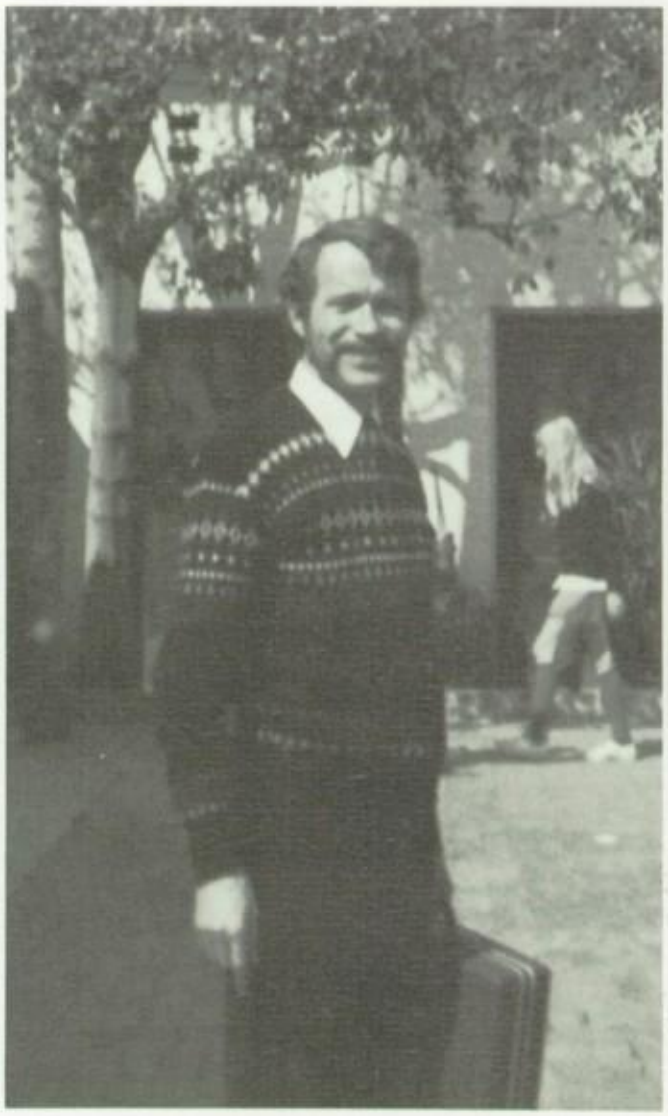

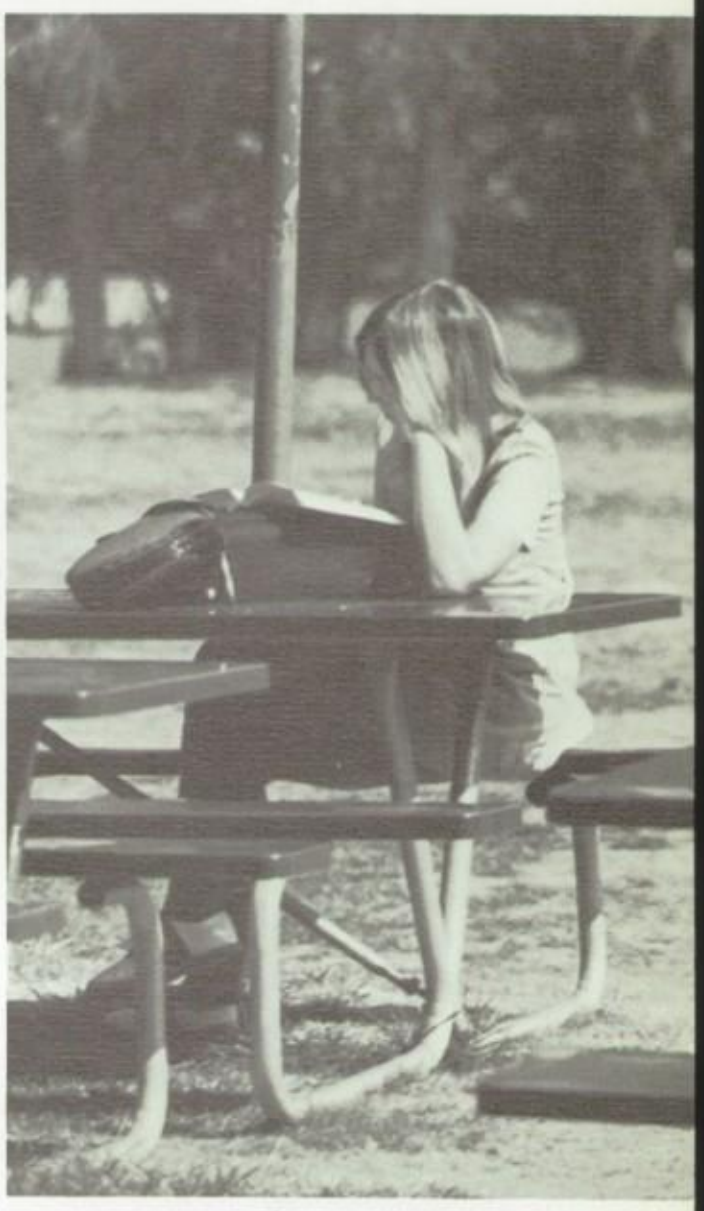

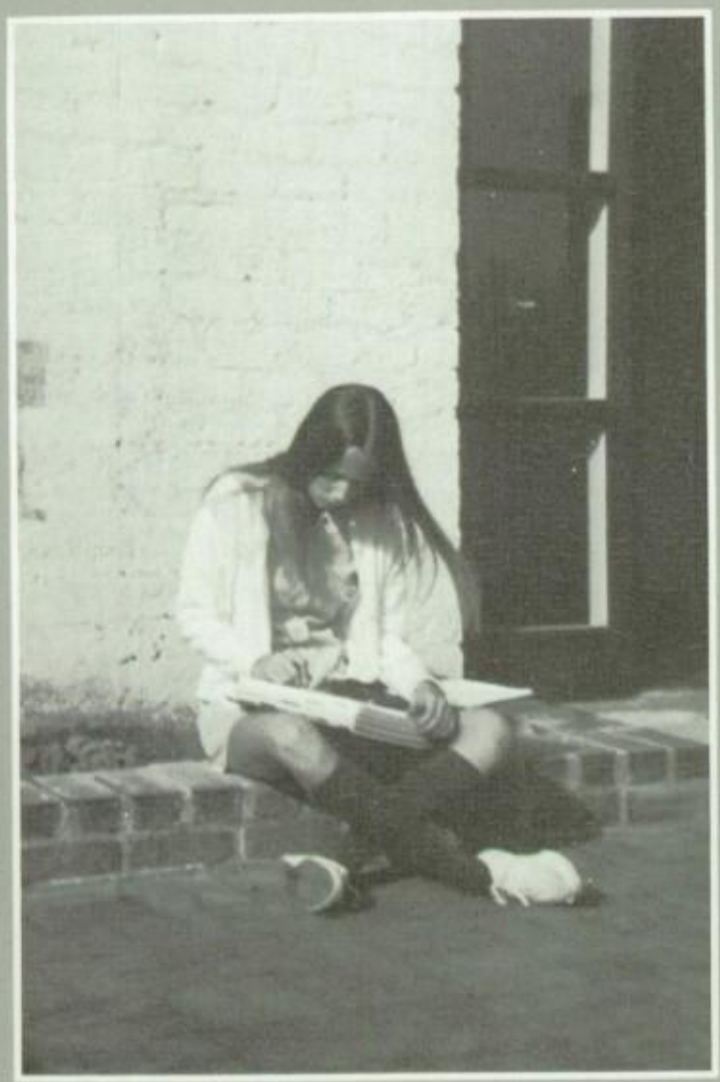

WESTLAKE
SCHOOL

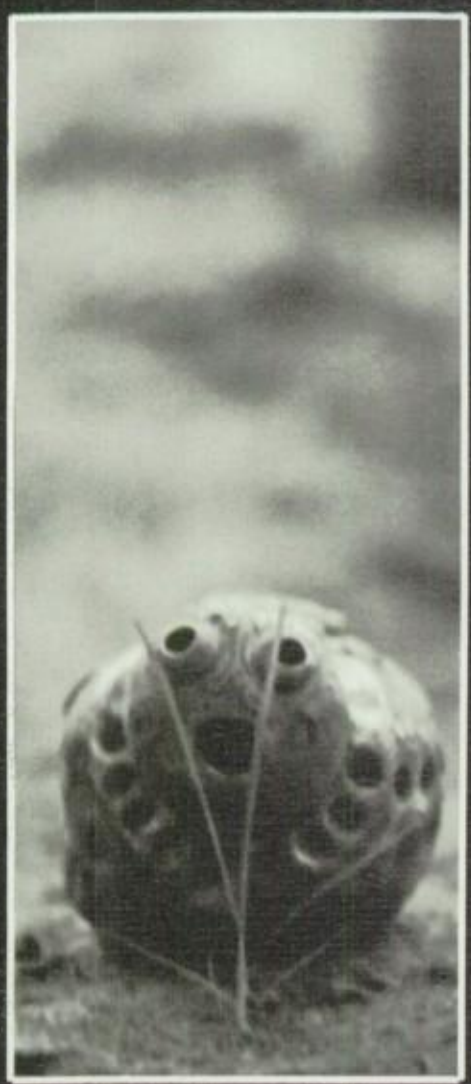

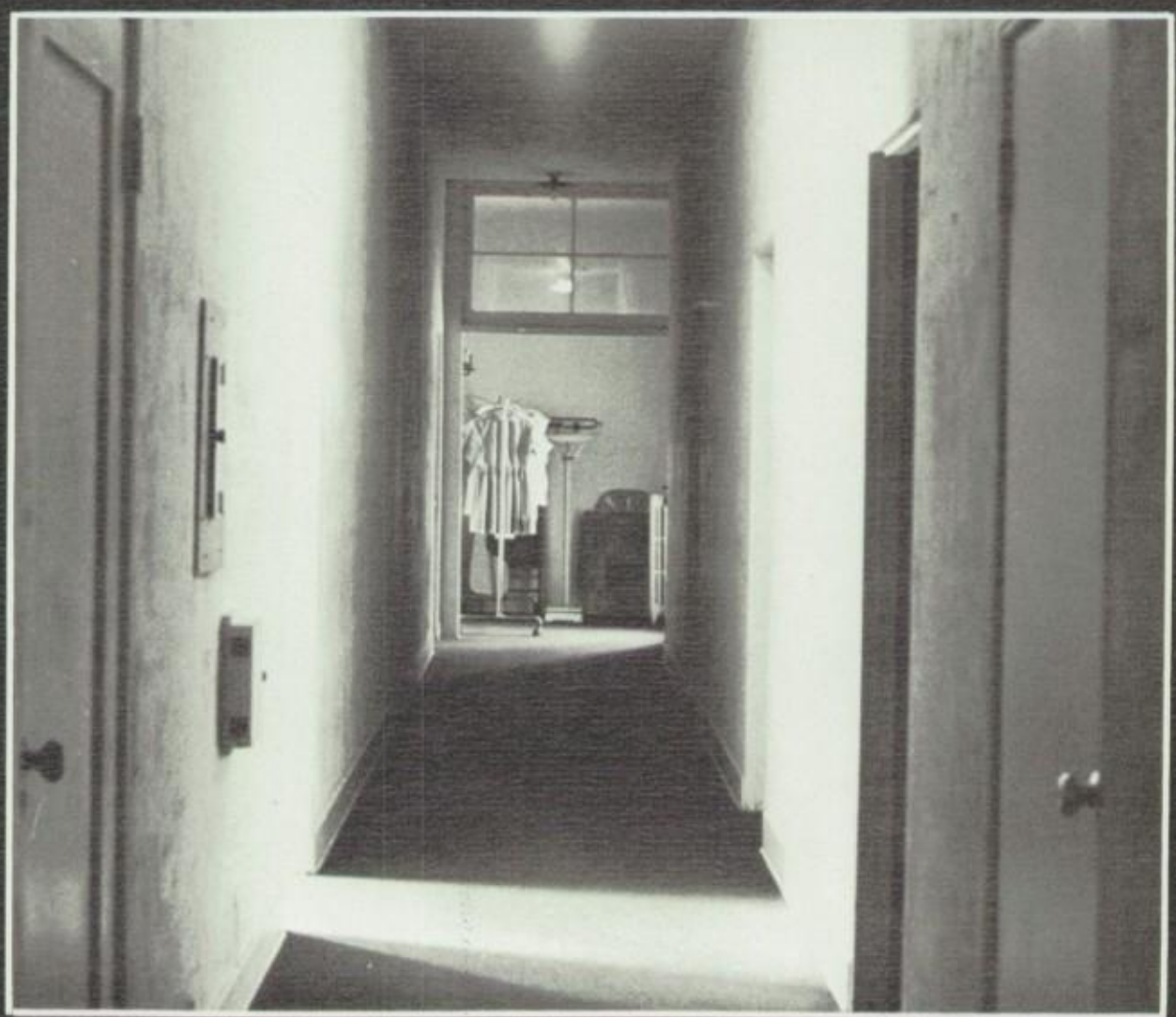

you should above all things be
glad and young
for if you're young whatever
life you wear
it will become you
and if you're glad
whatever's living will
yourself become

e.e.cummings

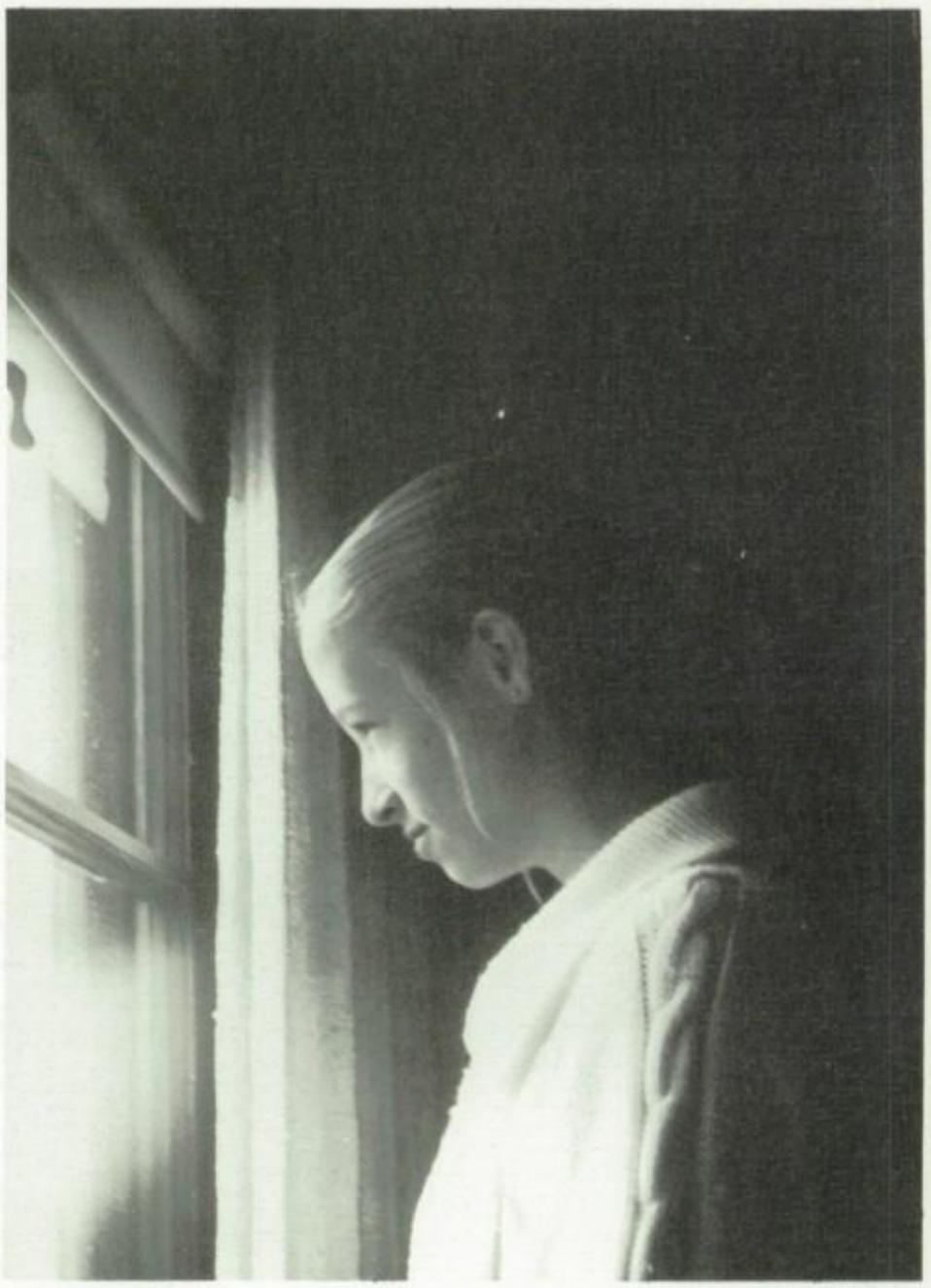

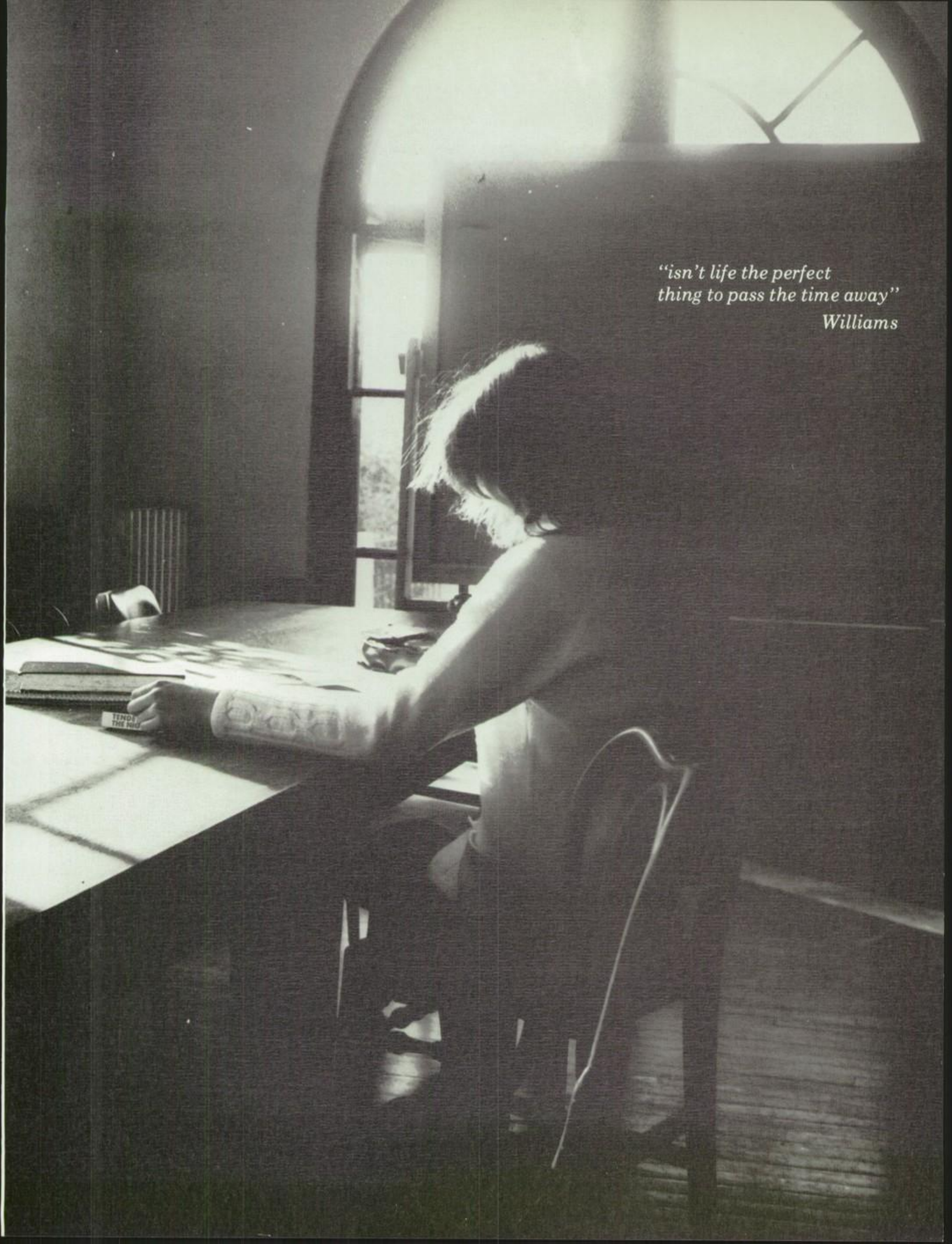

"isn't life the perfect thing to pass the time away"

Williams

CAFE

where there is no freedom
there can be no hope
hope loves free air
and
will not be penned up
in straight and
narrow enclosures

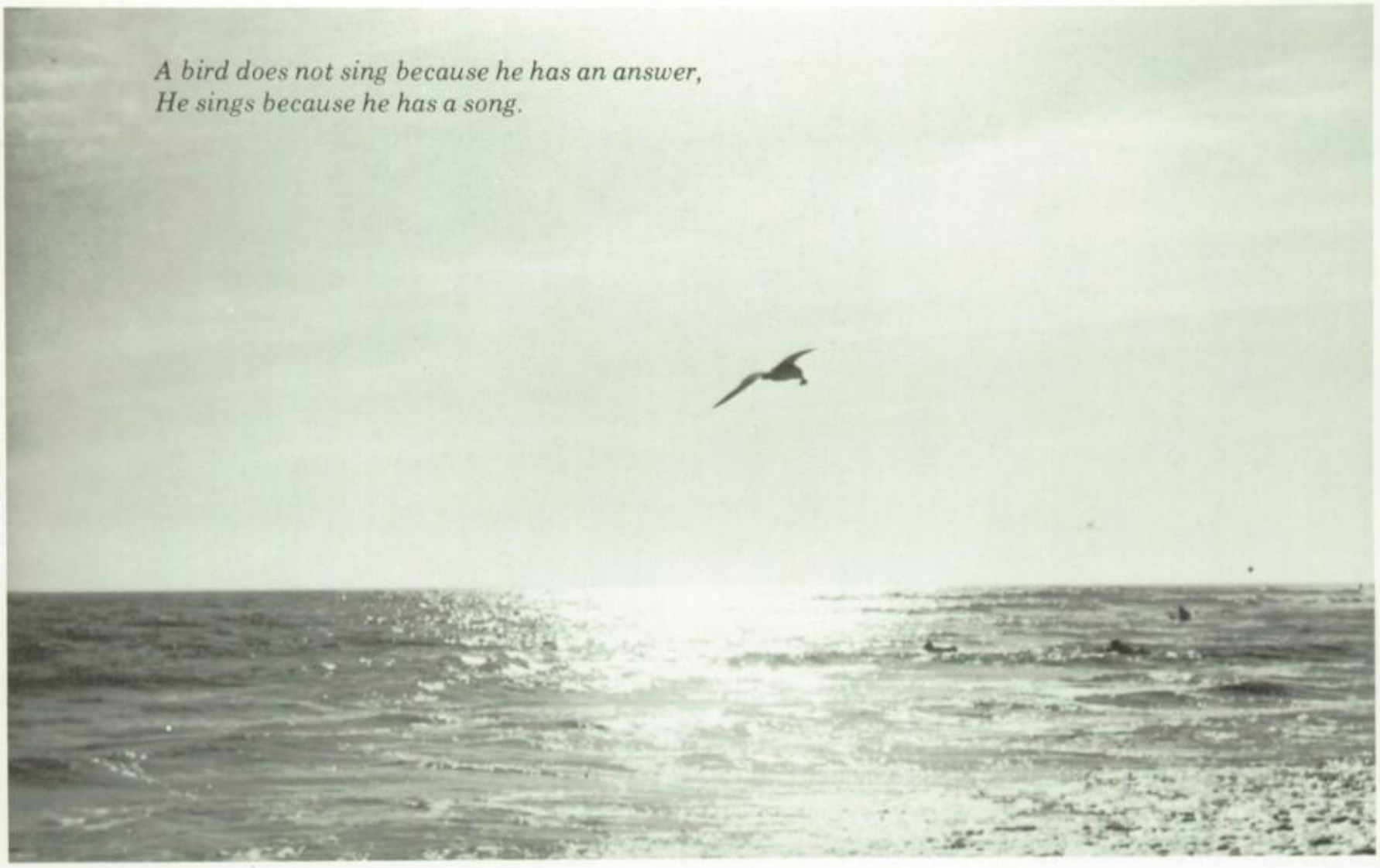
A bird does not sing because he has an answer,
He sings because he has a song.

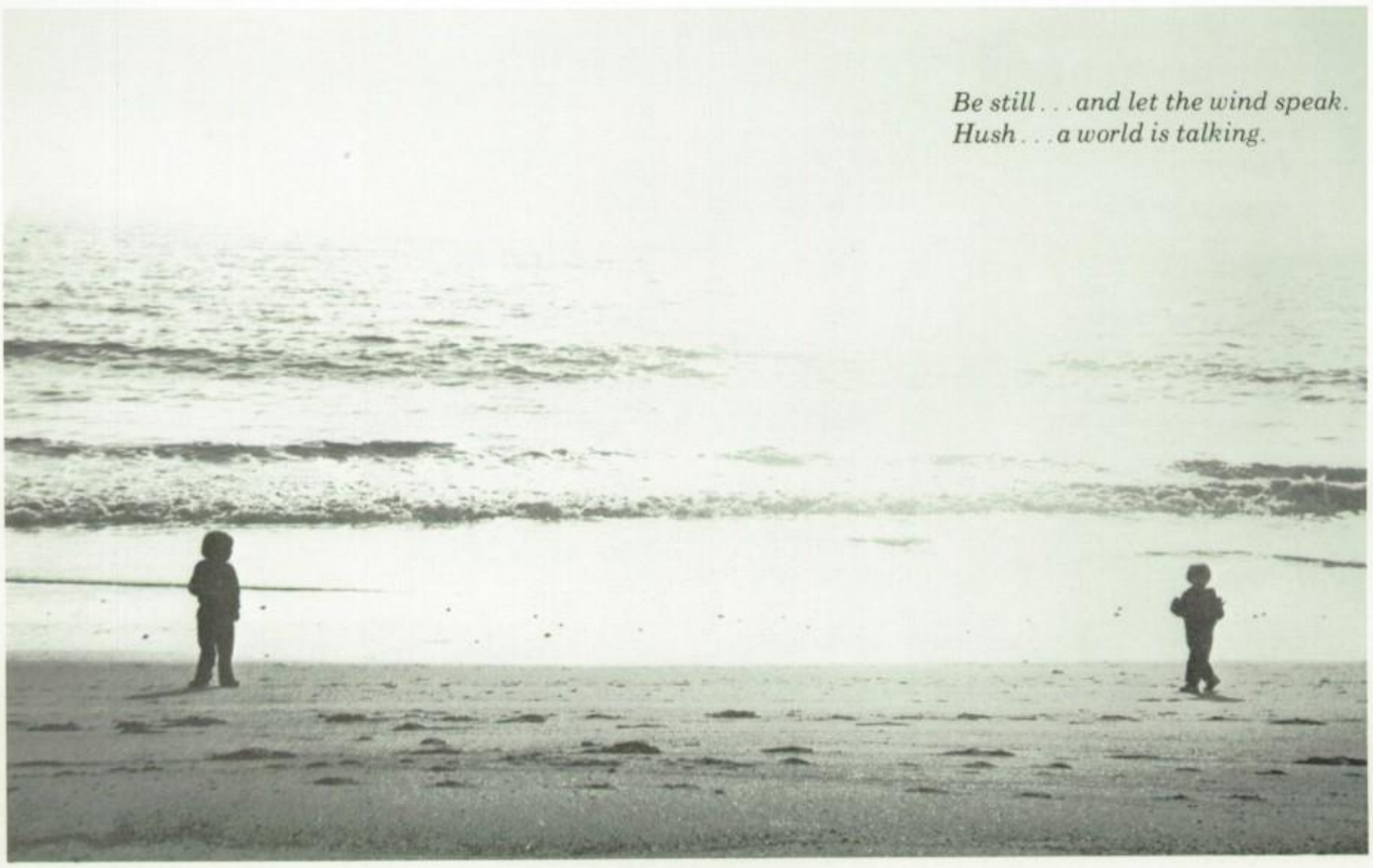
Be still . . . and let the wind speak.
Hush . . . a world is talking.

I must go down to the seas again,
To the lonely sea and the sky,
And all I ask is a tall Ship
And a star to steer her by.

Travelin' down
The road from home
Leadin' me on
To where I'm bound
I have found it takes me 'round
in circles as I roam
So I know that I am on my way back home.

The journey is slow
Each step I find
The past I can know—
To the future I'm blind
The light I bring falls in a ring
like circles from the sun
The darkness will not be here
when I'm gone

I know with each sorrow I am growing
Tomorrow I'll see meaning in my pain
All things I am are quickly changing
When I return I will not be the same.

The time will be changed
And the places seem strange
And I won't recall
All the faces and names
But livin' has a rhythm and a pattern
just the same
So I know life will lead me
back to you again.

The Class of 1972

Whatever liberates our
Spirit without giving us
self control is disastrous.

Goethe 1749-1832

The Rosenstein Family

Patrons

Dr. and Mrs. Harold Basil Alexander

The Bachelis Family
Mr. and Mrs. Robert B. Ballantyne
Dr. and Mrs. Richard H. Bayne
Mr. and Mrs. Keith Beecher
John Berl
Mrs. Joan Blumofe
Dr. and Mrs. E. Raymond Borun
Dr. and Mrs. David Boska
Dr. and Mrs. Verne L. Brechner
Mr. and Mrs. DeWitt Burdick

Cohen, Alexander and Bryan
Mr. and Mrs. James A. Collins
Mr. and Mrs. Richard C. Crane

Mr. and Mrs. Joseph Danziger
Dr. and Mrs. Ira A. Daves
Mr. and Mrs. Martin Davis
Mrs. Patricia Dawson
Mr. and Mrs. William A. DeGroot, Jr.
Dr. and Mrs. William J. Dignam

Mr. and Mrs. Richard K. Eamer
Harold E. Eisele, M.D.
Mr. and Mrs. Melvin Erickson
Josephine J. Evenstein

Falcon Capital Corporation
Dr. and Mrs. Israel Feingold
Mr. and Mrs. George W. Fenimore
Foster's Glass and Chinaware
Marilyn and Larry Frankley
Dr. and Mrs. Henry T. Friedman

Mr. and Mrs. James Garner
Mrs. Theodora Gaston
Roger Gimbel
Mrs. Ted Gottlieb
Mrs. John E. Graves
Mr. and Mrs. Frank A. Grisanti
Mr. and Mrs. T.W. Griswold
Dr. and Mrs. Wesley M. Groves

Mrs. William Harbach
Mrs. Charles L. Hardway
Mr. and Mrs. J. William Hayes
Mr. and Mrs. Leonard Hess
Mr. and Mrs. David B. Heyler
Mr. and Mrs. Marshall Hickson

Mr. and Mrs. Richard F. Irvine

Mr. and Mrs. Jack Jones

Mr. and Mrs. Harry J. Keaton
Diane and Harold Keith
Mr. and Mrs. Ronald Kershaw
Mr. and Mrs. Myron Kunin

Mrs. Amesbury Duane Lee
Mr. and Mrs. James H. Lee
Dr. and Mrs. Henry Lihn

Mrs. Jill W. Maass
Mr. and Mrs. Peter Mann
Mr. and Mrs. Douglas H. Massey
Mr. and Mrs. Robert L. Mathews
Debbie Metzenbaum
Mr. and Mrs. George A. Mitchell
Dr. and Mrs. Fernando Morales

Mr. and Mrs. Edward S. Nahin

Mr. and Mrs. Peter Clarke Olmstead

Mr. and Mrs. Gifford Phillips
Dr. and Mrs. Mayo Joseph Poppen

Mr. and Mrs. Lawrence J. Ramer
Mr. and Mrs. Bernard G. Ramos
Dr. and Mrs. H. Ramsay
Mrs. Lisette Reifler
Dr. and Mrs. Herbert Roedling
Mr. and Mrs. Willett Rowlands

Mr. and Mrs. R.W. Sanders
Dr. and Mrs. Stanley Schneider
Mr. and Mrs. Nat Selikson
Mr. and Mrs. Leigh Sheriffs
Dr. and Mrs. Robert Shirley
Dr. and Mrs. Reidar F. Sognnaes
Mr. and Mrs. Melvin Spencer
Robert I. Stern

Mr. and Mrs. Jack C. Tavelman

Owen J. Ward
Mr. and Mrs. Paul Weston
Westlake Mothers' Club
Dr. and Mrs. Albert D. Wheelon
Mr. and Mrs. Charles Z. Wick
Mr. and Mrs. John C. Williams

Congratulations to the Class of 1972

Entrance to a challenging career in Mortgage Banking

RALPH C. SUTRO CO.

MORTGAGE BANKERS • 4900 WILSHIRE BOULEVARD • LOS ANGELES

INVESTMENT ADVISORS TO SUTRO MORTGAGE INVESTMENT TRUST

BEST WISHES TO ALL STUDENTS

The new - The old - and The Graduates

from

SANTA FE PETROLEUM

From Aunt Sandy and Uncle Buddy

Josten's - GEO. SHERWOOD
16008 Harvest Ave.
Cerritos, Ca. 90701

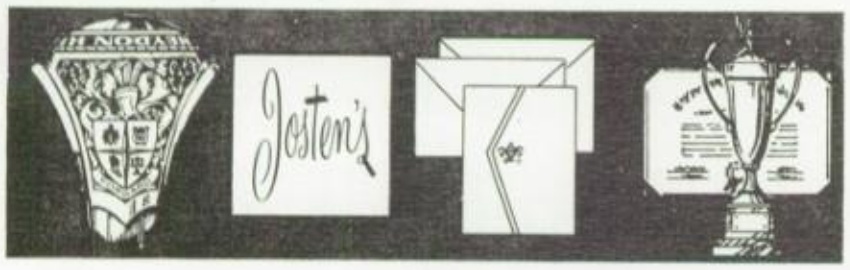

479-2293
479-7117

Westgate Florist

FLORAL DESIGNS FOR ALL OCCASIONS
DELIVERIES TO ALL AREAS

Best wishes to the Class of 1972
Mr. and Mrs. Richard L. Block

11855 SANTA MONICA BLVD.
W. LOS ANGELES, CALIF. 90025

JACK "TAK" SHIBA
ROSE SHIBA

A friend of the Fourth Grade

VAUGHN PRINTING

1417 Seventh Street
Santa Monica, California 90401

(213) 451-8606

BEST WISHES
from
Dr. and Mrs. Bertram C. Werner
and
Mindy '73

RENTALS - IBM

(WITH OPTION TO BUY)

SPECIALISTS IN
FACTORY RECONDITIONED
IBM TYPEWRITERS
(RECONDITIONED BY IBM)

477-8511

EXECUTIVE OFFICE EQUIPMENT

FREE PICK-UP
& DELIVERY

2304 SAWTELLE, WEST LOS ANGELES

All makes of portable, manual, and electric typewriters. Also adding machines and calculators. Priced for a student's budget.

KEMIKO, INC.

KEMIKO PERMANENT CONCRETE
STAIN AND COL-R-TONE FINISH

Beauty Long Lasting Uniform Color
For Championship tennis courts!

Since 1930 Sepcialist in
coloring tennis courts.

2443 N.Naomi St., Burbank, Ca. 91504
(213) 845-8748 & 849-7753

THE WELCH COMPANY

School Furniture

1615 Santee St.
Los Angeles, Calif. 90015

CONGRATULATIONS
Class of 1972

Dr. and Mrs.
Clark D. McQuay

HEITMAN MORTGAGE

COMPANY

Century City 879-1046

Stephen F. Weiner, Executive Vice President
Ronald E. Stackler, Vice President

Our Best Wishes to the Class of 1972

CUMMINGS

BUICK — OPAL

Santa Monica

Good luck to the Class of '72
and
To the Class of '73: Keep up the tradition.

NATALIE and ED FRIENDLY

Mr. and Mrs. Philip Weltman

KRUPNICKS PARTY

RENTALS

14034 Ventura Blvd.
Sherman Oaks, California
789-0413

Compliments

of

Westlake Faculty

Rodgers Plumbing Service

1110 South Western Avenue
Los Angeles, California 90006

Charles L. Rodgers

Res. 737-4498
Bus. 732-2307

DICK ELLS CO.

HEADQUARTERS FOR
COMPLETE LINE OF
TOOLS, SUPPLIES &
WAX FOR THE ART
OF JEWELRY MAKING

Complete Casting and Finishing information available.

DICK ELLS CO.
908 Venice Blvd.
Los Angeles, CA 90015
Tel.: 213-747-5129

GREETINGS from Tessa

Congratulations to the Class of 1972

BULLOCK'S WILSHIRE

Good Wishes to Graduating Class

Mr. and Mrs. Don Allison

"Saludos y abrazos a la clase de '72 de Maria Luisa y Familia"

Best Wishes to the Class of

1972

Dr. and Mrs. M. Craig Medoff

Mr. and Mrs.

Mitchell J. Simon

In Pasadena for 20 Years

MARIE'S GOURMET CATERING

A complete service for Weddings, Luaus, Buffets, Cocktail Parties, Dinners, Lunches, teas, picnics

Large or small gatherings 25 - 500 people

3239 East Colorado

Pasadena, California

792-8730 684-1486

With the compliments of
Dr. and Mrs. Edward Dickstein

Congratulations to our daughter, Ellen and to all of her classmates.

Judge and Mrs. Alfred L. Margolis

GEORGE ELKINS COMPANY
A PIONEER FIRM

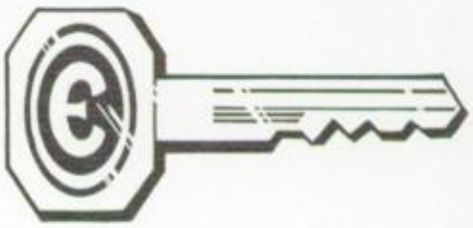

OUR KEY TO SUCCESS —
THE EXPERIENCE AND EXPERTISE
GAINED IN HANDLING REAL ESTATE
SALES, LEASING, FINANCING, DEVELOPMENT,
INSURANCE AND PROPERTY MANAGEMENT
TRANSACTIONS IN A HIGHLY PROFESSIONAL
MANNER FOR ALMOST 50 YEARS

Residential • Commercial • Industrial • Land
Mortgage loan correspondents for insurance, pension and trust funds

GEORGE ELKINS COMPANY
"The total service organization"
Canon Drive at Santa Monica Boulevard
Beverly Hills, California 90210
(213) BRadshaw - 23456
BRENTWOOD - ENCINO - PACIFIC PALISADES

JACK E. LITT

COMPLIMENTS

of

MARK C. BLOOME CO.

"World's Leading Tire Dealer"

From a Friend

G.M.J.

393-9102

Sven H. Kristensen

GENERAL CONTRACTOR

620 11th Street
Santa Monica, California 90402

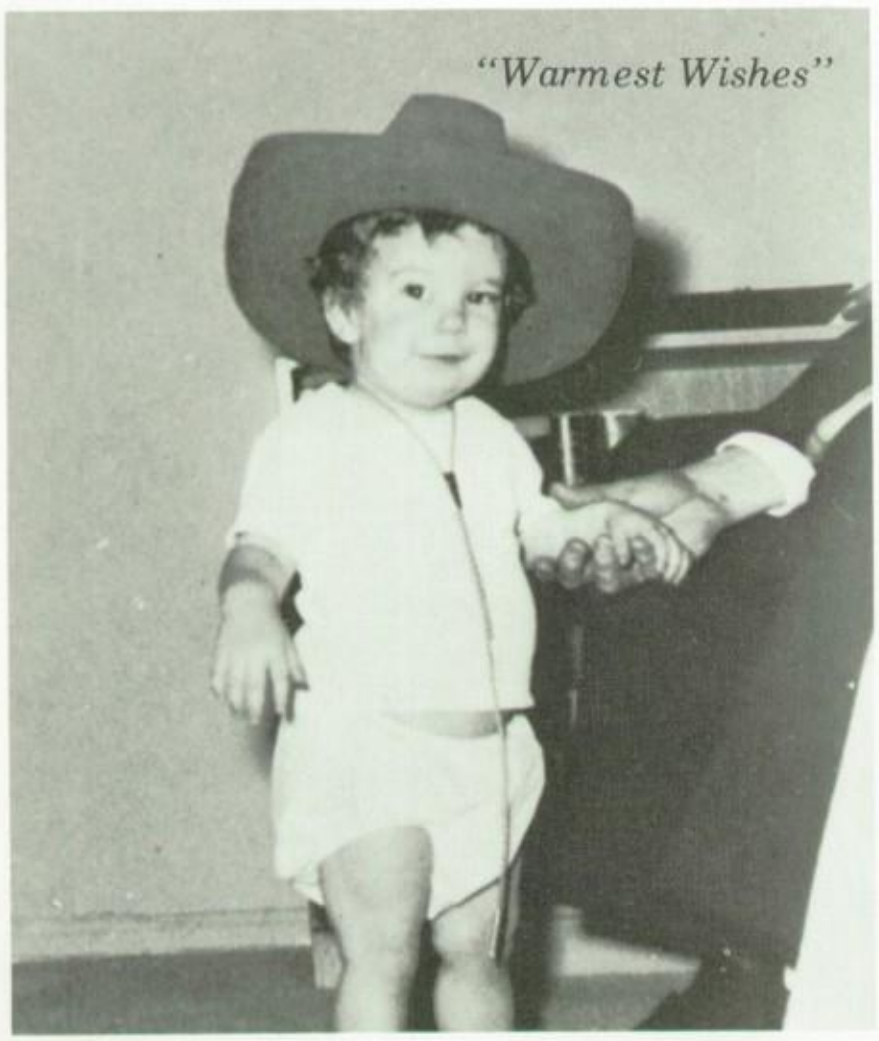

Dr. and Mrs. Albert Tashma

FOR 24 HOUR SERVICE CALL

BR 2-1978 CR 4-9888

(Days Only) (Nite or Day)

John K. Keefe, Inc.

PLUMBING AND APPLIANCES

SALES AND SERVICE

PLUMBING • REPAIR • INSTALLATIONS

9221 Olympic Boulevard Beverly Hills, Calif.

CONGRATULATIONS '72

Mr. and Mrs. Gregory Peck

The Charles Reed Family

820-1515 828-2012 272-2292

FRANKS
Nurseries and Flowers
YOUR BEAUTIFICATION CENTER

12424 WILSHIRE BLVD.
WEST LOS ANGELES, CALIF. 90025

Good Wishes to Graduating Class

DEAVERS

Commercial Refrigeration

Granite 8-6731
11713 W. Pico Blvd. Los Angeles 90064

ASSOCIATED ELECTRICAL

CONTRACTORS

Phone 463-0896

Best Wishes to Westlake

THE MAGNAVOX CO.

From a "Friend"

Mr. and Mrs. Tom Garvin

Mrs. Julie Brigham

and

Gina Chatfield

The Italian Restaurant you have been

looking for

MARIO'S

1001 Broxton Avenue

Los Angeles, California 90024

Granite 7-7777

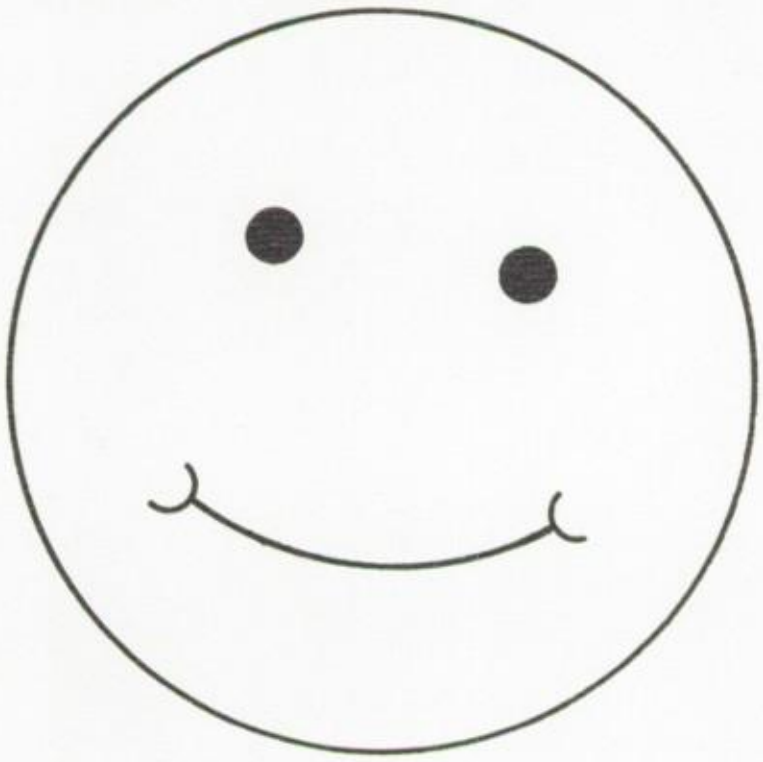

HAVE A HAPPY FUTURE!

Dr. and Mrs. James E. Davis

BEST WISHES TO THE CLASS OF '72

Livingstone's of Beverly Hills

455 North Beverly Drive

Academic Book Service, Inc.
-West

9830 Baldwin Place

El Monte, California 91731

*"Yesterday is but today's memory
and tomorrow is today's dream . . . "*

Mr. and Mrs. Otis M. Healy

and

Wendy '72

BEST WISHES TO

THE GRADUATES

Dr. and Mrs. David White

and

Jeannie

*RELIABLE CURTAIN & DRAPERY
CLEANERS*

Established "1904"

Complete Instalation Service

"We do not clean clothes"

Specialists in

Draperies - Curtains - Fine Linens

Electric Blankets - Bed Spreads

Re 1-3409 Re 1-4301

JOHN D. FELS, C.L.U.

Personal and Business Life Insurance
Employee Benefit Plans

"With Best Wishes!"

141 El Camino Dr. Beverly Hills

Cr. 4-8861

Good Wishes to Graduating Class

A.D. ALPINE, INC.

Kilns, Pottery Throwing Wheels and
Ceramic Equipment

353 Coral Circle

El Segundo, California 90245

BEVERLY HILLS BIKE SHOP

107 No. Robertson Blvd.
B.H. 01. 2-8125

AMANDA and ALYSIA

TREES-FLOWERS-SHRUBS-FERTILIZER-
TOOLS

WESTWOOD GARDEN CENTER

1450 Sepulveda
(just south of Wilshire)

GR 3-6579

A. HOEGEE & SONS, Inc.

AWNINGS - COMMERCIAL & RESIDENTIAL CANVAS & ALUMINUM
CARPORTS - CANOPIES - TARPAULINS - CANVAS SPECIALTIES
"SUN CONTROL OVER 50 YEARS"

CANVAS AWNINGS METAL

FRANK KING
PRESIDENT

627-5685

745 MERCHANT STREET
LOS ANGELES, CALIF. 90021

COMPLIMENTS

Joe Rudnik

We carry the girl's official
white lettermen sweaters

410 N. Canon Drive
Beverly Hills

278-0155

17047 Ventura Blvd.
Encino

783-0616

Mr. and Mrs. Fred Wilson

Good wishes to class of '72

Mr. and Mrs. Sylvan Goldinger

and

Sharon

Congratulations SENIORS!

Janet Weiss

BEST WISHES

Men of Letters

WESTWOOD

Good Wishes to the Class of '72

Mr. and Mrs. D. Roger Hopkins III

BEST WISHES

Jean and Mrs. Richard Brooks

Mr. and Mrs. Thomas M. Asher

BROADWAY

Heating
Air–Conditioning
Sheet Metal

1748 Twenty-first Street

Santa Monica, California 90404

Best Wishes to the Class of 1972

Mr. and Mrs. Charles W. Ball

AMERICA'S

young 'n loving

young 'n loving 'TEEN

Sends Best Wishes to the

Class of '72

Dr. and Mrs. Gerald W. Labiner

Best of Luck to '72

ウエストレイク スクールの
ご繁栄を
お祈りします

安田 銀治
陽子

Mr. and Mrs. Ginji Yasuda

LEON IRAGUI,

Former Chef at Romanoffs invites you to one of the most unusual and pleasing French Gourmet meals of your life. No finer food served anywhere. Our own pastries, desserts and breads. Daily except Sundays for luncheons, dinner.

LE FOYER de FRANCE
10858 Lindbrook
Westwood Village
474-0948

CUSHIONS ORIGINALE

Let us finish your cherished heirlooms,

new and old needlepoints into pillows,

pin cushions, director chairs, etc.,

Quick Delivery - Fair prices

Mrs. Korsen 276-3114

Loving and Happy Wishes for the future

to Mr. Reynolds, the teachers and

girls at Westlake.

Mrs. Mildred Simmons and Sherry

COLORADO SPRINGS, COLORADO

Ashby GLASS *and* MIRRORS

272-7108
279-2586
475-3788

10911 WEST PICO BLVD. • LOS ANGELES, CALIFORNIA 90064

A COMPLETE NEW & REPLACEMENT GLASS SERVICE

"Serving This Area Since 1948"

PROMPT, EFFICIENT SERVICE
ON ALL INSURANCE CLAIMS

- Broken Glass Replaced
- Glass Furniture Tops
- Mirrors Resilvered
- Sliding Glass Doors
- Mirrors
- Screens
- Shower Doors
- Louvre Windows

COLLEGE BOOK COMPANY

1002 Westwood Blvd.

Los Angeles, California, 90024

879-1838

Congratulations to the Class of 1972

from

The MARKO Family

BEST WISHES TO THE CLASS OF '72

Barbara Ryan

Best Wishes from

The Morton Hellers

and

Vicki Hiatt

936-4204 DAY & NIGHT
933-0620 DAYS

TARAS PLUMBING

24 HOUR SERVICE

JOE TARAS

7601 BEVERLY BOULEVARD
LOS ANGELES, CALIF. 90036

BEL-AIR CAMERA and HI FI

West's Finest Photographic
and Audio Center

927 Westwood Blvd.
Westwood Village

Granite & Bronze Markers for all Cemeteries

EVERGREEN MONUMENT CO.

2935 E. First St.
Los Angeles, Calif. 90033
TEL: 261-7279

Compliments

of

Mr. and Mrs. Eugene Wyman

Mr. and Mrs. Burton Borman

BEST WISHES

Dr. and Mrs. Ashley T. Lipshutz

Rhoda and Daniel

FROM A FRIEND

BEST WISHES TO THE CLASS OF '72

THE HUNGRY EAR (stereo store)

220 North Canon Drive

Beverly Hills, California

Good Luck to a Great

SENIOR CLASS

Eloise and Howard Siskel

Congratulations Class of '72!!

Norma Olney

CONGRATULATIONS TO THE SENIOR CLASS

OF 1972

Chas A. Speight

Speight Buick - Opel of Hollywood

Four more years to

"Gettin' there"

Best Wishes

Dana Forbes

Friends

Mr. and Mrs. Jerry M. Tenney

ANAWALT
LUMBER CO.
652-6202

PAN PACIFIC CAMERA

AMATEUR - PROFESSIONAL - INDUSTRIAL

SINCE 1946

- AGFA
- ALPA
- AMPEX
- BEAULIEU
- BELL & HOWELL
- BESELER
- BOLEX
- CANON
- CONCORD
- GRAFLEX
- GRUNDIG
- HASSELBLAD
- HONEYWELL
- KODAK
- LINHOF
- MAMIYA
- MINOX
- NIKON
- OMEGA
- PANASONIC
- PENTAX
- POLAROID
- ROLLEIFLEX
- SINAR

"WE MURDER PRICE"

Complete Stock of . . .

CAMERAS - LENSES - PROJECTORS
TAPE RECORDERS & BINOCULARS
DARKROOM EQUIP. & SUPPLIES

SALE - TRADE - RENT

B of A - DINERS - MASTER CHARGE

933-5888

646 N. LA BREA AT MELROSE, L. A.

WELL DONE
Class of '72

STORM PRODUCTS

Congratulations, Seniors!

Linda Whitman

E. L. Payne

SINCE 1915

HEATING AND AIR CONDITIONING

SERVICE AND INSTALLATION

LOS ANGELES	272-6275
WESTERN AREA	275-5331
VALLEY AREA	788-9380
PASADENA AREA	793-1131
ORANGE COUNTY	545-5542

E. L. Payne COMPANY

TRAVEL is our business*
Lloyd D. Mitchell
world traveler/travel counselor/
travel agent

Mitchell Travel Service

*since 1928

when *you* plan to travel, we are as near
as your telephone . . . please call
(213) 849-5591

Ships and Cruises • Tours • Airlines
Independent Itineraries
all travel arrangements

RAY BRADBURY

WESTERN INSURANCE

Insures safety for your school

Representative Chas. F. Smith, Jr.
(213) 749-6111

NELLABUTSKY!!

Best Wishes to the Class of '72

Mr. and Mrs. Earl Hightower

SCHOOL DAYS EQUIPMENT COMPANY

951-973 North Main St.
Los Angeles, California 90012

CONGRATULATIONS CLASS OF '72

Mr. and Mrs. Charles Gonia

A FRIEND OF

SUSAN WILLIAMS

ACKNOWLEDGMENTS

THANK YOU

Patrons - Well Wishers - Advertisers -
and everyone who worked to make the 1972 VOX
a financial and artistic success.

Best Wishes to the
Class of '72

Jan

Mr. and Mrs.

Sidney Sheldon

CONGRATULATIONS SENIORS

Mr. and Mrs. Phill Silver

AMERICAN YEARBOOK
COMPANY